THE ESCANABA DAILY PRESS

VOL. XXXII NO. 59 [ASSOCIATED PRESS LEASED WIRE NEWS SERVICE] ESCANABA, MICHIGAN, SUNDAY, MAY 26, 1940 [UPPER PENINSULA'S LEADING NEWSPAPER] [24 PAGES]

FRENCH ARMY DOOMED, NAZIS SAY

EXPERTS WILL GIVE HELP ON U. S. DEFENSES

PRESIDENT TO CALL IN LEADERS FOR COORDINATION

Washington, May 25 (AP)—President Roosevelt's intention to call private experts into the government to help with the extraordinary $3,297,011,352 defense program was announced at the White House today.

Stephen Early, press secretary, disclosed that Mr. Roosevelt planned to create a national defense emergency co-ordination group composed of both private individuals and government officials.

The chief executive intended to draw experts from industry, agriculture and labor, transportation, communication, finance and consumers, Early said. They would assist — but not supersede — the government officials, he declared.

May Register Aliens

While this announcement was being made at the executive offices, legislation aimed at "fifth column" activities in the United States increased in scope and gained momentum on Capitol Hill.

Recommending senate passage of a house-approved bill providing drastic penalties for subversive efforts among the armed forces, a senate judiciary subcommittee added to it a section requiring the finger-printing and registration of all aliens in this country—estimated to number 4,000,000.

Chairman Connally (D-Texas) of the subcommittee told reporters the revised legislation was a necessary part of the preparedness program and would be placed before the full committee Monday.

Other developments touching upon the defense program included:

(1) Colonel Frank Knox, Republican vice presidential nominee in 1936, appointed a committee to confer with government officials on means of co-ordinating civilian support of the president's defense program. The appointees were General Malin Craig, retired, chairman; General Frank R. McCoy, retired; Colonel William J. Donovan, New York and Washington lawyer who led the "Fighting 69th" in the World war, and Lewis Douglas of New York, former budget director who left the Roosevelt administration after differing with its fiscal policies.

More Taxes "Imperative"

(2) Rep. Ditter of Pennsylvania, chairman of the national Republican congressional committee, said President Roosevelt's recent defense message to congress had given thousands of people the impression that an attack upon the United States was imminent. This fear must be dispelled if the nation is to think clearly and plan wisely, Ditter said in an address prepared for broadcasting, adding that it was also "imperative" to levy additional taxes at this time to meet emergency defense outlays.

(3) Senator George (D-Ga) suggested that the United States might buy, for cash, the island possessions of Great Britain, France and Holland in the Caribbean. The question of allied war

(Continued on Page Two)

Weather

LOWER LAKES: Light to moderate winds, mostly southeast and south, partly cloudy Sunday with scattered showers.

UPPER LAKES: Superior and Michigan, moderate shifting winds, mostly overcast Sunday with occasional showers; Huron, moderate winds, mostly southeasterly, partly overcost Sunday with scattered showers.

LOWER MICHIGAN AND UPPER MICHIGAN: Mostly cloudy Sunday and Monday, occasional showers; no decided change in temperature.

	At 6:30 P. M.	Low Last 24 Hours
ESCANABA	51	45

Temperatures—Low Yesterday

Alpena	46	Kansas City	49
Asheville	50	Marquette	38
Atlanta	49	Memphis	58
Bismarck	35	Miami	71
Boston	46	Milwaukee	44
Buffalo	52	Mnpls.-St. P.	42
Chicago	43	Montreal	46
Cincinnati	43	New Orleans	61
Cleveland	48	New York	53
Denver	43	Oklahoma	53
Detroit	50	Omaha	48
Duluth	44	Pittsburgh	50
Evansville	55	Port Arthur	40
Frankfort	41	St. Louis	53
Galveston	61	Salt Lake	51
Gr. Rapids	48	Frisco	51
Gree nBay	47	Soo, Mich.	45
Indianapolis	46	Washington	56
Jacksonville	69	Winnipeg	33
Kamloops	48	Yellowstone	41

From Dover . . . on a Clear Day . . . You Can See France

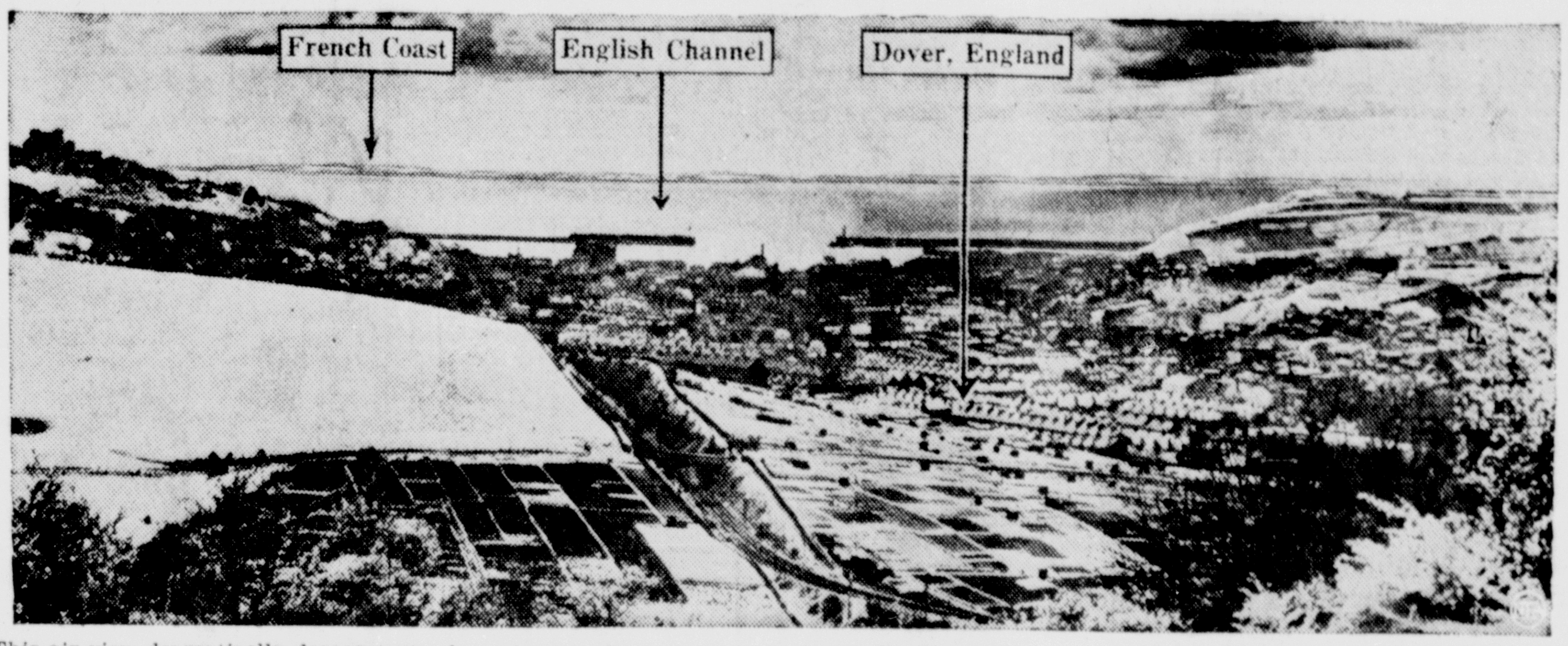

This air view dramatically demonstrates how short is the hop from German-held French ports, across the English Channel, to England itself. Germans' claim that they bombed Dover was denied by British.

EYES OF ITALY ARE ON CORSICA

War Preparations Gain Momentum; June 6 May Be Date

Rome, May 25, (AP)—In spoken and printed word and picture, the name of Corsica, French Mediterranean island, flashed before Italian eyes tonight against a background of exciting rumor.

Italy's preparations for war gained in momentum, but how or when Fascism would act remained a matter of guesswork.

The fact that westbound Italian shipping, including sailing of the great flagship Rex, had halted until at least June 6, made that date a focus of speculation.

Foreign observers professed to see in the Corsica outburst a sign that Italy, if she goes to war at all, would move first in the western Mediterranean.

The French have held Corsica since 1768, but the island, 114 miles long and separated only by the narrow Strait of Bonifacio from Italian Sardina, is Italian by history, geography and tongue.

The United States embassy, according to usually reliable sources, is prepared to take charge of the French and British diplomatic establishments in case of war.

'Super-Explosive' Proves Big Bust; 84 Goats Survive

Aberdeen, Md., May 25, (AP)—Inventor Lester P. Barlow's claim to "super-explosive," capable of dealing long-range death by vacuum waves, blew up today, along with his 1,000-pound sack of liquid oxygen-carbon "glmite".

Crestfallen, muttering "I can't understand it," Barlow watched army medical officers inspect a very-much-alive herd of 84 goats —which the inventor had predicted would be killed or stunned by the blast—and report "every animal appears normal."

Goats 200 feet away seemed no more than indignant at the noise.

The "glmite" test, ordered a week ago but postponed when Barlow refused to proceed on grounds detonation delays had reduced his bomb's efficiency, was made on the army's proving ground here before high-ranking senators and congressmen, army and navy ordnance experts, and newspapermen.

"I'm licked on it," Barlow admitted. "But, I had to try it to find out."

Former National Legion Chief Dies

Wichita, Kas., May 25 (AP)—Ralph T. O'Neil, 51, of Topeka, national commander of the American Legion in 1930-31, died of a heart attack tonight.

The Legion passed the million mark in membership for the first time during O'Neil's term as commander.

A participant in the Argonne and St. Mihiel offensives in the World war, he was cited for gallantry in action for carrying forward, under machine gun fire, telephone wire to establish communications.

Gasoline Mistaken For Water; Coffee Blows Up, Kills Two

Bay Shore, N. Y., May 25 (AP)—Mrs. Henry Link, 29, hurried into the galley of her cabin cruiser to prepare the morning coffee today.

Nearby, awaiting breakfast, sat her 76-year-old grandfather, John A. Johnson.

The coffee pot exploded, fatally burning them both.

Police said Mrs. Link had mistaken gasoline from a nearby jug for water in preparing the brew.

Vandenberg Backs Up Landon On Third Term

Washington, May 25, (AP)—Senator Byrnes (D-SC), an administration supporter, declared today that Alf M. Landon had "misrepresented" the Republican party when he called on President Roosevelt to renounce any third term intention in order to strengthen the president's position for national defense.

Strong support for Landon's stand came, however, from Senator Vandenberg (R-Mich), a Republican presidential aspirant.

"I happen to agree," Vandenberg told reporters shortly after Byrnes had made his statement, "that a presidential denial of a third term idea would be the greatest invitation to unity which the country could enjoy."

Landon, the 1936 Republican presidential nominee, had a luncheon conference with the president last Wednesday. Afterward he gave reporters a statement in which he said that any Republican leader who took a position in the enlarged national defense setup in an effort to render unselfish national service "is making himself a party to this third or indefinite term move."

"If President Roosevelt is equaly interested in unselfish service, he should publicly and forthwith eliminate himself as a third term candidate," Landon declared.

Byrnes asserted that "when Mr. Landon states in so many words that Republicans will not support the president unless he eliminates himself from consideration for a third term, he misrepresents the views of the Republicans in congress who have shown by their votes this week that they would support the defense program without insisting on any political trade."

Even as Byrnes criticized the Kansan's stand, word circulated on Capitol Hil that Landon was determined to have a strong voice in the formulation of the platform at the Republican national convention starting in Philadelphia June 24.

The former Kansas governor, it was said, has asked other party leaders to confer with him on platform questions in advance of the convention. Those expected to consult with Landon, reliable persons reported, include Col. Frank Knox, his running mate in 1936, and Senator McNary of Oregon and Representative Martin of Massachusetts, the senate and house Republican leaders, respectively. The Landon conferences would be held coincidentally with the scheduled preconvention sessions of the platform committee.

Landon was reported to have rejected suggestions that he head the platform committee because he feared that might tie his hands in fighting for his ideas. Senator Capper (R-Kan) told reporters that the former party standard-bearer would insist "on a liberal platform which will appeal to the progressive element of the country."

LITTLE HOLLAND NEARLY NORMAL

Crowds Fill Streets, Fraternize With Nazi Soldiers

BY MAX HARRELSON

Amsterdam, May 25 (AP)—So far as possible in a country which endured five days of punishing warfare, Holland is recovering from the immediate effects of the war.

In another light she is perhaps closer to normal than any other country in Europe.

The Germans came—suddenly and swiftly more than two weeks ago—and for five days the Dutch fought and the populace shuddered and prayed.

Today, save in a few places like Rotterdam where the greatest force of the war struck, the country outwardly has returned to normal. The customary crowds fill the streets—strolling in the pleasant sunshine or sitting in front of cafes sipping drinks. Theaters and bars are open.

Walking in the streets or sitting in restaurants are numerous German soldiers. Dutch soldiers, too, move freely about and frefrequently are seen saluting their recent foes or fraternizing with them.

No disorders have been reported since the war ended abruptly, and yet there are fewer guards on the streets. The German military is the supreme authority, although local governments still function in collaboration with the Nazis. Generally, the Dutch penal law is in force, save in special cases, such as violence against German citizens—an act punishable by death.

Refugees Crossing English Channel In Small Open Boats

Washington, May 25 (AP)—Reports that some refugees from the battle zone were crossing the turbulent English channel in open boats were received today by Red Cross headquarters.

Norman H. Davis, national chairman, said the refugees were reaching the English coast "in most pitiable condition," having "in many instances arrived in small open boats after harrowing trips across the channel."

The Red Cross cabled $100,000 to the British organization today, Davis said, to aid in caring for the "great numbers" of Dutch and Belgian refugees in England.

GOLD BOUND FOR U. S.

Athens, Greece, May 25, (AP)—Three carloads of Yugoslav gold arrived here today for trans-shipment to the United States.

Life Term Is Given In Holdup Shooting Of Flint Druggist

Flint, Mich., May 25 (AP)—Circuit Judge Clifford A. Bishop imposed a life sentence today upon George McLean, following his plea of guilty to the holdup-shooting last July 17 of John J. McKeigian, Flint druggist.

McLean confessed the shooting, from which McKeighan recovered, to officials of the state reformatory at Ionia, where he was serving a sentence for automobile theft. He waived examination and was taken into circuit court this morning on a robbery armed charge.

Earthquake Dead In Lima Over 300

Lima Peru, May 25 (AP)—Revised estimates tonight on yesterday's earthquake placed the dead at more than 300 and the injured at least 2,000.

Besides Lima, its seaport of Callao and the nearby resort, Chorillos, suffered heavy loss of life and enormous property damage. Thousands of persons were made homeless.

MORE FURNACES OPERATE

Buffao, N. Y., May 25 (AP)—Steel ingot production in the Buffalo area rose to 70 per cent of capacity today as Republic Steel corporation put two more open hearth furnaces into operation.

LAW TO CHECK FIFTH COLUMNS

Bill Drafted In Senate for Fingerprinting 4,000,000 Aliens

Washington, May 25 (AP)—Fearing "fifth column" activities like those which undermined Norwegian and Dutch defenses, a senate judiciary subcommitte today approved legislation to checkup on all aliens and punish persons attempting to shake the loyalty of America's defenders.

A provision requiring that approximately 4,000,000 aliens register and be fingerprinted at post offices throughout the country within the next four months was added by the subcommittee to a house-approved bill against subversive activities.

Chairman Connally (D-Texas) said the resulting legislation was essential to the national defense program and that it would be placed before the full judiciary committee Monday.

In general, Connally told reporters, the bill would tighten up present laws dealing with control and deportation of aliens, action against those advocating overthrow of government, and distribution of subversive literature.

The house-approved legislation had provided only for fingerprinting of all immigrants and foreigners visiting the United States before they embarked for this country.

Connally said his provision, also approved by the senate group, was aimed at "passport racketeers and passport bootlegging."

The stiffest new provision in the measure is a penalty of 10 years in prison and a $10,000 fine for any attempts to "interfere with, impair, or influence the loyalty, morale or discipline" of the army, navy, marines or other armed forces.

EIRE TO GUARD AGAINST SPIES

German Parachutist Drops Into Dublin, Still At Large

Dublin, May 25 (AP)—Premier Eamon De Valera announced tonight the formation of a new volunteer force for "local security work" in Ireland (Eire).

"We are within the war zone," he said in an address to his Fianna Fail party followers at a meeting in Galway city.

"We must prepare to defend the liberties we have won."

He said the new volunteer corps would be apart from the regular army and would be associated with the police force "to watch over the security of the people and to watch for the first sign of attack upon us."

Mrs. Iseult Stuart, wife of the Irish novelist and poet, Francis Stuart, was charged before a special military court today with assisting a German mystery parachutist believed to have been dropped into Dublin from a Nazi plane.

The prosecutor said the "safety of the state" was involved in the case since the parachute man still is at large.

Mrs. Stuart was remanded in custody until May 31.

The prosecutor said he believed Mrs. Stuart's husband, a lecturer on English and Irish literature at Berlin university, is in Germany at present.

GREECE BOLSTERS ARMY

Athens, May 25, (AP) — The Greek government announced tonight that specialists and military classes of 1934 have been called up as a precautionary measure. It did not specify the number of men affected.

HITLER USING ONE-THIRD OF FIRST TROOPS

RUMORS OF SECRET WEAPON AGAIN CIRCULATED

By The Associated Press

Berlin, May 25.—Germany has trapped and is ready to destroy the entire attack army of France, an authorized source declared tonight.

The decisive Nazi military operations in The Netherlands, Belgium and northern France, he continued, have been accomplished by just one-third of Germany's 5,000,000 first line troops.

At present, he went on, the Reich has 65 per cent of her army still unengaged and will be ready in a few days to take Paris, storm the main Maginot line or invade England.

Backed up against the English Channel coast within the area which the Germans have encircled in the past two weeks, are 500,000 French, 400,000 Belgians and 200,000 English, this spokesman declared.

Since it can be considered, he went on, that France's attack army is gone, all she has left is 120 divisions of first line troops to defend Paris, hold the Maginot line and to protect her southeastern flank against a possible attack by Italy from across the Alps.

All In Two Weeks

The figures on allied troops caught by Germany's encirclement movement were affirmed here by military experts who calculated that Germany had used approximately 83 of her 250 divisions of first line troops in the speedy operations by which she has absorbed all of Holland, most of Belgium and a slice of France in about two weeks.

An authoritative source estimated that one-fourth of France's first line force is trapped by the Nazi encirclement.

These troops, he said, are the cream of the French army, with the best equipment, including mechanized weapons, available in the allied armies.

This source predicted the mopping up of the trapped allied forces within the next few days.

Big Things Promised

And then, he continued, Germany will resort to her much-discussed "secret weapon" and in operations on an "exciting scale" will bring about "great things."

The statement on the Nazi secret weapon came from a source whose information heretofore has been well-nigh official.

As to this secret weapon, the spokesman declared, it is more important than tanks, gas, or the famed 42 centimeter howitzer proved to be in the World War.

"On the authority of the high command of the armed forces, I say this weapon exists," he said.

"It still is entirely secret. It is not gas, nor a speedboat, nor parachute troops, nor a glider, nor a flame thrower, nor troops landed from planes."

He declined to say whether it had been used so far in this war. It was reported widely that some secret device was used in the Nazi capture of Fort Even Emael above Liege early in the German drive into Belgium.

Some doubt was cast on this report when a film of the capture

(Continued on Page Two)

Wrong-Way Flier Becomes Father

Los Angeles, May 25. (AP)—Douglas "Wrong Way" Corrigan became a father today.

Mrs. Corrigan and a six-pound son were "doing nicely," the doctor said.

Two years ago Corrigan flew an old plane across the Atlantic to Ireland from New York and promptly asserted he had intended to fly to Los Angeles but lost his bearings.

NAVY YARDS BUSY

Portsmouth, N. H., May 25. (AP) — Looking forward to building four submarines a year, navy yard officials said today they were starting to increase their civilian employment rolls to 5,650 —more than the World War employment force.

NEW DESTROYER LAUNCHED

Boston, May 25. (AP)—The navy launched a new 1,630-ton, $5,500,000 destroyer, the U. S. Gwin, today at the Boston navy yard, where four other destroyers are being built.

Fighting Attitude Taken by Michigan CIO to Aid Aliens

Bay City, Mich., May 25 (AP)—Michigan's CIO, adopting a fightingattitude, took a stand today for the protection of aliens in national defense employment and offered its direct aid to any person whose "civil rights" may be harmed.

Closing its convention, the Michigan Industrial Union Council instructed its executive board to name a committee to fight anti-alien proposals in keeping with a resolution opposing "any infringement of the rights of peaceful non-citizens."

The council, after warm debate during which backers of the plan pointed out that aliens often had served on CIO picket lines, resolved to "assist" any non-citizens in the "fight against any denial of their right to work."

Roosevelt Rebuke Sidetracked

An anti-war resolution, conservatively worded in comparison to its original draft, was adopted after extensive controversy involving criticism of the Roosevelt administration.

"We positively oppose involvement," the resolution, in its adopted form, read. Originally, it had said: "We positively will not allow our members to become involved in a foreign war."

The council sidetracked proposals for statewide anti-war demonstrations and for a rebuke to Washington for its handling of foreign affairs.

On the home front, the convention called for:

A state wage-hour law including the federal minimum wage and minimum hour and overtime schedules.

Amendments in the labor mediation act providing for employer penalties in event of unfair practices.

Liberalization of workmen's compensation to include full occupational disease coverage, increased benefits, and abolition of medical examinations as a requisite for employment.

A factory inspection act.

Compulsory health insurance for workers paid less than $3,000 in annual salaries; this would embrace pre-paid hospital, medical, nental and other services in health clinics, workers to share the cost with employers and the state.

Shields Criticized

The council also ordered its executive board to "investigate" Edmund C. Shields in view of his positions as Democratic national committee member and counsel for the Consumers Power company. These were described as "conflicting interests."

Support for legislative reapportionment was pledged as was a proposal for a law to compel state institutions to use Michigan unionmined coal.

Jackson was given next year's convention, winning over the bids of Dearborn and Ironwood.

POSTAL CLERKS ASK MORE PAY

Boost of $100 Annually After 10 Years Aim of Michigan Group

Manistee, Mich., May 25 (AP)—Post office clerks of Michigan asked Uncle Som today for more pay, suggesting a graduated scale based on length of service.

Meeting in 22nd annual convention, the Michigan Federation of Post Office Clerks adopted and sent to Washington a resolution seeking a salary boost of $100 annually for each year beyond ten years of service.

For each five years beyond the ten-year term an additional $100 also was asked. The proposed increases would run for a maximum 30-year term of service.

The resolution, which also proposed a graduated hourly increase for substitute postal clerks, was sent to leaders in congress, the house post office committees, and the Michigan delegation.

Roland A. Cass of Flint was reelected state president and Stephen W. Ankenbrandt of Detroit was renamed secretary-treasury. Named district vice presidents were Guy Weller, Saginaw, first district; Stephen Fenwick, Grand Rapids, second; Fabian McAllister, St. Joseph, third, and Robert Jaeger, Royal Oak, fourth.

Trucking Terminal At Jackson Burned

Jackson, Mich., May 25 (AP)—Fire today destroyed the terminal building of the Interstate Motor Freight System here at a loss estimated at more than $60,000.

George Strickler, terminal manager, said the loss to freight was "between $50,000 and $200,000." He estimated the building loss at between $10,000 and $15,000.

OUTLOOK DARK FOR ALLIES IN GERMAN DRIVE

WEYGAND FIRES 15 GENERALS; BOYS HELP BRITAIN

By The Associated Press

Allied Generalissimo Maxime Weygand ousted 15 generals, including some of France's top-ranking commanders, and replaced them with new faces last night to bolster his hand for the rapidly - approaching showdown with the Germans for mastery of the English Channel.

On the German side, an authoritative Berlin source said that Adolf Hitler had thrown more than a third of his army into the western front battle and that the remainder would be ready to join in a drive on Paris, storm the Maginot line or invade England after a few days' mop-up of the encircled allied area.

BOMBERS OVER ENGLAND

London, May 26 (Sunday) (AP)—German warplanes were believed to have dropped bombs off the southeast coast of England early this morning but no damage was reported.

In East Kent residents hurried into shelters and basements during an air raid alarm in effect for 105 minutes.

British fighter planes were seen flying out to sea and anti-aircraft guns were heard.

Searchlights then picked out German planes flying off the coast and anti-aircraft guns blazed away at them for several minutes.

Seven infantry colonels were jumped to major-generals to replace some of the ousted French commanders.

Here's the situation facing them:

Million Men Trapped

Germans driving northward up the coast entered Calais, 22 miles from England, during the day; others driving westward crossed the Lys river, Belgium's last natural barrier, to tighten the Nazi lock on a million trapped allies.

Masses of Germans poured toward the sea through the wedge between the allies' northern forces and the French central army; on its northern side the Nazis occupied Vimy Ridge and other crests northwest of Arras.

On the south side of the Nazi-commanded corridor French troops driving from the Somme reduced from 35 to 20 miles the distance separating them and their imperilled comrades.

The French war ministry acknowledged that the Germans, continuing their rapid advance through the salient across northern France, had reached the new British-Belgian line in the north-

(Continued on Page Two)

Pope Believes War Is Close; Will Not Leave The Vatican

Vatican City, May 25. (AP)—Papal authorities today recognized the possibility of Italian entrance into the war by offering refuge to diplomats accredited to the holy see and speeding completion of Vatican City's air raid shelters .

Prelates indicated Pope Pius XII is convinced Italy is going to war but that he refuses to leave Vatican City or consider using the air raid shelter provided especially for him.

The offer of refuge was made by Luigi Cardinal Maglione, papal secretary of state. The diplomats, who ordinarily live outside the Vatican City, were asked by letter to say whether they would return to their countries or take up residence in Vatican City in event Italy dropped her non-belligerency.

Bombing of Vatican City—slightly less than 109 acres at the edge of Rome—is considered highly improbable in eccesiastical circles, even if Rome itself is bombed.

Texas Man, At 70, Loses Baby Tooth

Aransas Pass, Tex., May 25 (AP)—Through all these years 71 year old George W. Dahman had his baby teeth.

Then he lost one.

Today, a mature molar, his first, was cut.

CHINESE ROAM IN FLOOD WAKE

Estimated 25,000 Lack Food and Shelter In Paoting

BY H. H. BARGER
United Press Staff Correspondent

Paoting, China (UP)—This is a city of beggars, but they are not professional "panhandlers." They are farmers with wives and children who were forced to flee their lands to escape last autumn's floods.

Twenty-five thousand starving and homeless men and women, and children have descended on this city in search of food, according to foreign missionaries stationed here. Like the "red-caps" in American railway stations, the beggars meet all trains, hoping someone will give them a few cents.

The Japanese-controlled provincial regime which has its seat here apparently has done little to alleviate the condition of the starving people. All organized relief work has been carried out by foreign missionaries and the Chinese Red Swastika Society—the latter a Buddhist Red Cross organization which has nothing to do with the Nazi regime.

Funds of these organizations, however, are inadequate to care for even a small part of the hungry people. Several foreign missions were nearing the end of their relief sources, with the wheat harvest still a month away.

Missions Feed 10,000

At present the American Board of Missions, the American Presbyterion Mission, the Catholic Mission and the Salvation Army maintain porridge kitchens at which approximately 10,000 needy are fed a day. This meal consists of a large bowl of gruel made of very coarse grain—kaoliang—with a dash of inexpensive vegetables.

One of the missions, facing an economic crisis, has eliminated vegetables to keep the kitchen going a little longer.

This meal is sufficient to sustain life but does not eliminate gnawing hunger pains, one Chinese refugee said. To get more food, the women and children search the Poating countryside for greens which they can eat to supplement their diet of gruel.

Refugees at the American Board mission sometimes eat grass, dandelions and flower buds. Since the Chinese are among the best cooks in the world, and since they have had to struggle through so many natural and man-made calamities, these refugees have prepared the greens in quite edible manner.

Greens Are Favored Food

They eat them in soups or as salads. Missionaries say the Chinese frequently eat these greens even in times of plenty.

Fifteen thousand refugees, who have not been fortunate enough to obtain relief from the missions, beg from door to door. Men, women and children carrying tin pails and cans can be seen any time of the day, wailing in front of the houses of wealthier inhabitants of Paoting, while other beggars sit by the side of the road, drinking from their pails whatever they have collected.

Strange as it may seem, few of the refugees who have descended on Paoting died of starvation, according to missionaries. Even during the cold winter months when most of them were crowded into unheated temples or empty buildings, few died.

During November and December last year refugees were scattered over all parts of Paoting, taking advantage of any cover available. Several missionaries sought permission from authorities to house the refugees in some abandoned factory buildings, but the police refused permission, since the refugees were "suspected of being guerillas."

Shelter Subtly Won

Similar results, however, were accomplished by slightly different means. Chinese welfare workers advised refugees to move into the abandoned factory buildings in groups of five and ten persons. Police of the Japanese-controlled regime overlooked these tiny migrations and when most of the refugees had taken up residence in the buildings, the police could not put them out in the cold.

Most of the refugees remaining in Paoting now are women and children. The men are returning to the fields. There also is a steady stream of men trooping into Paoting. The latter carry packs of clothing, old pieces of furniture, bedding and any other articles which they salvaged this spring when they returned to their homes. In the city, they sell or pawn the articles and use the money to buy grain to sustain themselves while they work in the fields.

INSTALL FIELD LIGHTS

Stambaugh—With its proposal subject to further revision, the J. B. Coon Electric company, Hancock, was awarded the contract to install lighting equipment at the Nelson athletic field, at a special meeting of the commission yesterday afternoon. Its bid was $6,750.

The officials regarded the Coon company's proposal at the most attractive of five before them. The floodlighting plan was devised by Paul G. Krick, of Milwaukee, of the enginering division of the Westinghouse Electric, whose materials will be used in the installation.

The field will be lighted by 64 1,500-watt units, similar to those in use at Comiskey park, home of the White Sox in Chicago. For lighting the tennis courts and the new soft-ball diamond 15 1,500-watt reflectors will be used.

OUTLOOK DARK FOR ALLIES IN GERMAN DRIVE

(Continued from Page One)

west and occupied Vimy Ridge, German-Canadian World War battlefield northwest of Arras.

Invaders Confident

The army shake-up followed the replacement of General Maurice Gustave Gamelin, the allied generalissimo, by General Maxime Weygand. Both turnovers were an outgrowth of the German break through the Meuse front and their subsequent rapid drive to the English Channel.

Nothing has been heard from General Gamelin since his ouster. The names of the generals affected by the new announcement—including army corps and division commanders—were not disclosed.

The allies fought desperately last night to halt Germany's steadily advancing armies in the battle for the English Channel.

For the Germans, it appeared to be an all-or-nothing gamble to snap shut a huge jaw whose teeth—warplanes and lightning motorized divisions — were grinding British, French and Belgian armies ever closer to the channel coast and, in places, cutting through.

But the Germans themselves were in danger of being pinched off by fierce French attempts to break through to the trapped northern armies and by apparent British efforts to reinforce them.

The Germans were confident that success was near, while the allies freely admitted the situation was growing more perilous, but still not beyond hope.

Calais Port Useless

The steady Nazi progress, the German high command reported, has swept through Boulogne, important English Channel port; the Belgian cities of Ghent and Courtrai and across the Lys river, Belgium's last natural defense line.

Berlin dispatches said there was fighting in the streets of Calais but regardless of whether the port is captured, they said, bombardment has destroyed its usefulness for British landing operations.

Britain, already within earshot of the cannon roar, anxiously whipped her defenses into shape as the shadow of Italy lengthened across the battlefields.

The British war office called for 18 and 19 year old volunteers to strengthen home defenses after Prime Minister Churchill had warned that "the gravity of the situation deepens hour by hour."

A hint of imminent Italian entry into the war was dropped again when Petru Giovacchini, chief of Corsica's irredentists, issued a manifesto to the inhabitants of that French insular department that "the moment of redemption is near."

Giovacchini's proclamation followed such other signs as calls of additional army and navy reservist classes to the colors and postponement of three Italian trans-Atlantic sailings.

In Washington it was announced that President Roosevelt is planning to name a board of government officials and private individuals to coordinate the American drive for preparedness.

A senate judiciary sub-committee approved legislation requiring registration and fingerprinting of all aliens in the United States as a measure to thwart any "fifth column" in this country.

(By The Associated Press)

London, May 25—Britain, jarred into militancy from its centuries-old groove of ease and empire, called tonight upon its peace-born generation, boys of 18 to 19½, to fill the gaps in home defense forces against the danger of invasion.

The war office asked for volunteers from the age groups just under the conscription range after German bombs thumped on English soil over a 200-mile stretch of coast while German guns echoed from just across the channel.

Recruits gathered by tonight's call will have to enlist for the duration of the war in home defense battalions. When they reach the conscription age of 20, however, they will be transferred to training units for service in the field army, wherever it may be. Now it is fighting with the French and Belgians in Flanders.

Pressure On Labor

The volunteers for home defense battalions are distinct from the thousands who are enlisted as "parashoots" to defend Britain against parachute invaders.

The leaders of Britain's new dictatorial system, who have pledged the nation to fight to the last gun, the last sovereign and the last man, also turned intense pressure upon organized labor.

Prime Minister Winston Churchill, in a letter to the trades union executive council, demanded a "supreme effort" by workers to defend the country and win the war, telling them the gravity of the situation "deepens hour by hour."

The conference endorsed the nation's conscription of labor and property and promised the army the work would be forthcoming to make "the arms and munition you need."

The labor ministry set up a supply board to mobilize industrial manpower under the totalitarian law, adopted this week, conscripting men and what they own.

Factories Work Sunday

The change from a nation of quiet green fields and peaceful towns becomes complete on Sunday, when Britain works and prays. For the first since since the World war, factories will hum on full schedule while churchgoers, at the express command of their king, implore God for a victorious peace.

That will be the first real effect of the totalitarian legislation of last week which uprooted tradition and put every briton and all he owns at the command of the endangered state.

More visible and audible are the precautions against invasion, the calling up of the two-millionth man, scores of arrests which have resulted from the government's drive on "fifth columnists," harsh censorship which takes away the news of the mighty battle of Flanders, and calls from the nation's leadership for "confidence."

Today military men described the situation on the channel edge of the continent as "very grave and very confused" but held out hope that a joint allied action would beat back Germany's iron cavalry and rip apart the base of the reichswehr salient which stretches across northern France to the Straits of Dover.

EXPERTS WILL GIVE HELP ON U. S. DEFENSES

(Continued from Page One)

debts should not be considered in connection with negotiations for such a purchase, he added in an interview. George suggested also that military training be instituted in CCC camps.

(4) The executive committee of the National Grange pledged the vigorous support of agriculture for efforts that would provide an adequate national defense quickly, expressed willingness to work with business and labor against profiteering and suggested an hour be set aside "when all America shall unite in prayer for the preservation of Christianity, democracy and freedom of the individual."

In announcing the president's plan to set up the emergency coordination group, Secretary Early said it was still in the preliminary stage and that Mr. Roosevelt had not yet decided whom he would appoint.

There was speculation that, because of their previous study of the problem of mobilizing the nation's resources and industries are armament production, some members of the war resources board might be called upon to serve.

Edward R. Stettinius, Jr., chairman of the board of the United States Steel corporation, headed that board, which was set up by the army and navy last year, with Mr. Roosevelt's sanction, but which subsequently disbanded. Other members included Karl T. Compton, president of the Massachusetts Institute of Technology; Walter S. Gifford, president of the American Telephone and Telegraph company; Harold G. Moulton, president of the Brookings Institution; John Lee Pratt, a director of General Motors corporation, and General Robert E. Wood, chairman of Sears Roebuck and company.

Pineapples have been known to weigh as much as 20 pounds.

a noticeable saving in fuel. The blades are controlled by a thermostat, sensitive to engine temperatures.

HITLER USING ONE-THIRD OF FIRST TROOPS

(Continued from Page One)

of the fortress disclosed it had been blasted to pieces by air bombs and the heaviest artillery.

Victory "Inevitable"

This spokesman asserted a German victory was "inevitable" for these reasons:

1. The first northern allied army is gone because it cannot retreat.
2. German morale is high because of constant successes, superior weapons and air force.
3. The Maginot line no longer is a problem since Germany already is in a position to get behind it.
4. The "new weapon."

As soon as the encircled area is cleaned up, he continued, the German army will have one-third of its forces freed from this task to join the balance of the army with three possible courses:

1. To attack southward and envelop Paris and the French army.
2. To turn east and drive behind the Maginot line.
3. To attack Great Britain.

The spokesman declined to say which course was scheduled first.

During the day's operations Germany tightened her ring of steel around the allied armies in Flanders' flatlands.

Noose Tightened

Dive-bombing Stukas attacked the English channel ports of Dieppe, Ostend, Dunkerque and Blankenberghe to block the landing of British reinforcements. The French attempt to slash through to their beleaguered allies was described here as "weak."

German battle maps picture the noose around the British as tightened by two-thirds within 48 hours, with these new gains:

1. Advance patrols from the thrust up the English Channel entered Calais, 22 miles from England, and battled with allied defenders in the street.
2. Troops that broke the Scheldt river defense line smashed on east over the Lys river — Belgium's last natural barrier.
3. Spearheads from the northeast and southeast menaced industrial Lille — fortified since 1030 — which changed hands three times in the opening months of the World War. The advance from the southeast drove over part of Vimy Ridge.

With the pace of invasion speeded in apparent disregard of the cost in men and materials, German sources said the position of the trapped British and Belgian forces seemed hopeless.

Calais, although not yet claimed as fallen, was reported useless for British landing operations. Throughout the World War the allies doggedly held Calais as the principal avenue for landing men and arms from Britain.

BODY FOUND WITH $530

Ecorse, Mich., May 24 (AP)—The body of an unidentified man, about 35 years old, was found today in the Detroit river. A pocketbook in the man's clothing contained $530 in $10 and $20 bills.

U. P. Briefs

DR. HAMLIN TO MOVE

Iron Mountain—Dr. L. F. Hamlin, superintendent of the Penn hospital at Norway since 1929, will leave about July 1 for Bethlehem, Pa., where he has accepted the position of medical director of the Bethlehem plant of the Bethlehem steel corporation, it was announced today.

Dr. Hamlin will be medical director over the entire plant, which is the home unit of the Bethlehem Steel corporation, and employs more than 10,000 persons. It is one of the most responsible appointments of its kind in the field of industrial medicine and surgery.

Dr. Hamlin will be succeded in Norway by Dr. Harry Haight, now in private practice at Crystal Falls. Dr Haight has also had previous experience as a mining physician and surgeon.

FINNISH RELIEF TOTALED

Marquette—Through the efforts of the Marquette general Finnish relief committee and with the cooperation of several individuals and groups, subscriptions totaling $6,223.90 were collected in Marquette and turned over the Finnish relief fund for the aid of the suffering in the Russo-Finnish war.

Gross receipts from individual contributions and coffee socials held in the city from December 8 to May 18 amounted to $5,863.99. From this amount is subtracted $45.69 for the cost of freight on clothing shipments, $76,50 for the city's share in general district expenses and $16.80, which as yet has not been sent to Finland, but is on deposit in the Union National bank.

BOAT COMING JUNE 26

Menominee, Mich.—Menominee will be host to approximately 150 business and professional men of Grand Rapids, Mich., on June 26, as the 1940 "Know Your Neighbor" cruise of the Grand Rapids Association of Commerce makes the harbor here a port of call, according to word received today by the Menominee Chamber of Commerce.

The cruise ship North American will arrive in Menominee at 4 p. m., June 26, and leave at 9 p. m. Officers of the Chamber of Commerce and city officials have been invited to be guests at dinner aboard the ship.

Our revolution marches with us.
—Dr. Robert Ley, German Labor Front leader.

DANCE
To
Olle i Skratthult and his Scandinavians

Return Engagement
BARK RIVER
Thursday, May 30
ON THE AIR, Olle i Skratthult and His Scandinavians, WDMJ Marquette, Wednesday's and Friday's, 2 to 2:30 p. m.

MONEY

In case of fire, theft or loss if you have insurance with us you have money to replace the loss. Let us explain how easy it is to have full protection at low cost.

We Will Pay Your Loss

W. J. PERRON
Insurance Agency
214 S. 8th St. Ph. 1665

STOP
GUESSING ABOUT 1940 REFRIGERATOR VALUES

Look at the Size!
Look at the Name!
Look at the Price!

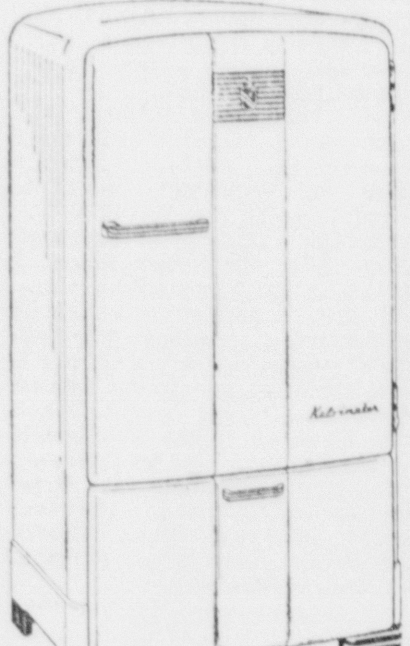

MODEL H-S-6-10
$169.95
NO DEFROSTING

Kelvinator's exclusive Moist-Master System eliminates all defrosting. Foods stay fresh longer with no drying out and uncovered dishes do no take on "refrigerator odors." See this new Kelvinator and this exclusive feature that every woman wants.

Moderne Appliance Co.
Open Evenings—7 to 9
1606-08 Lud. St. Phone 130

For the 3 Day
Decoration Day SALES!
WE CONTINUE OUR ANNUAL
COAT AND SUIT SALE

Be sure and visit Oshins during these Decoration Day Sales. You'll find great values in Coats, Suits, Dresses and Fur Jackets and Scarfs.

"Spanking" Reductions
Are the rule now

We've slashed prices unmercifully to reduce our huge stocks, and the rate at which they're moving out proves once more that ladies in Escanaba and vicinity certainly do appreciate REAL VALUES!

Hundreds of Very Choice
DRESSES
Styles that seldom are reduced. We have grouped a number of them and in many instances they are racked out at
Less Than Half Price!

Beautiful
Fur Coats
We have a number of Fur Coats that can be bought for LESS than the cost of the skins. Beautiful models in guaranteed quality furs.
A small deposit will hold any selection you make.

SLACK SUITS

You'll find unusually tempting special prices on a wonderful assortment of the loveliest 2 and 3 piece slack suits you have ever seen.

FORMALS of the SEASON
As usual OSHINS feature a very smart collection of Formals.

Oshins
SMARTER STYLES BETTER VALUES

MICHIGAN
2:30 - 7:00 - 9:00 — 25c - 10c
MATINEE TODAY and TUESDAY (Only)
TODAY MON. - TUES.

Swing into Spring with the merriest trio that ever untangled a scandalous...but simply uproarious...marital mixup on the fun-packed screen!

WESLEY RUGGLES'
Too Many Husbands
starring JEAN ARTHUR
FRED MacMURRAY • MELVYN DOUGLAS

FEATURE STARTS
3:10 - 7:40 - 9:42

ALSO—
NEWS
CARTOON
SPORTLIGHT

DELFT
MATINEES—Adults 25c, Children under 12 - 10c
NIGHTS—Adults 35c — Students 25c
NOTE—MATINEES TODAY & MONDAY (Only)
TODAY Mon.-Tues.

NOTE— 4 SHOWS TODAY 1:30 - 3:30 - 7:00 - 9:00

Mickey ROONEY
America's favorite star plays his most human role... a story as American as apple pie...the triumphant drama of a youth who was a great boy...before he was a great man!

TRUE DRAMA... BIGGER THAN 'BOYS TOWN!'
Young TOM EDISON
with FAY BAINTER • GEORGE BANCROFT
Virginia WEIDLER • Eugene PALLETTE

FEATURE STARTS
2:03 - 4:03
7:28 - 9:33

Also — NEWS
PETE SMITH SPECIALTY
and CARTOON

SAFETY RECORD IMPROVES HERE

Police Send First Monthly Report to National Safety Council

Accidents for the year to date in Escanaba are slightly more numerous than they were last year, but they have not been as serious, according to a monthly report for April just prepared and forwarded to the National Safety Council in Chicago.

It was the first such report prepared here and indicates not only the record for April but also for the year to date. Harold Finman has been put in charge of statistics for the safety council since the entrance of the city into a national safety contest.

By last year at this time there was one fatal accident. Police were happy that there was no such statistic for this year.

For April there were 20 reportable accidents, four involving pedestrians and the others, property damage. For April, 1939, there were just 16 accidents, but one was fatal. Up to May 1 last year, there were 103 accidents and this year, there have been 113.

In all, 36 drivers were involved in April's record. Thirty one of them were men and five were women and 30 were residents of Escanaba, others elsewhere.

The April record indicates that Saturday, with six accidents recorded, is the worst day for traffic mishaps, and Sunday, with one, is the best. Friday and Wednesday each brought four; Tuesday showed three, and Thursday, two accidents.

Eleven accidents were in business and nine in residential districts; nine happened in daylight; five in darkness, three at dusk or dawn and three at unstated times.

In the pedestrian accidents, two were walking in the roadway; one was playing in the roadway and one was crossing a street in the middle of a block.

Hereafter monthly reports are scheduled to be prepared by the tenth of each month.

79 Year Old Father Of Trenary Woman Dies In Wisconsin

Joseph Martell, 79 year old ftaher of Mrs. Lucian Blanchette of Trenary passed away at the home of his son, Harris at Kenosha, Wis., Tuesday.

Surviving him are his wife, eleven daughters, Mrs. Bertha Strom, Milwaukee, Mrs. Amelia De Bouche, Mrs. Louise Wiltzons, and Mrs. Mary Winnekens, all of Green Bay, Mrs. Georgiana Klaus of Pond, Wis., Mrs. Geneva Lowecke of Menominee, Mrs. Ethel Londo and Mrs. Delia Jarvey of L'Anse, Mrs. Alice Clarambeau, of Huron, South Dakota, Mrs. Celia Blonz, of Appleton, and Mrs. Edith Blanchette of Trenary. Seven sons, Clifford of Goodman, Wis., Edward and Joe of L'Anse, Francis of Menominee and Harrison of Kenosha. Two sons are dead.

Funeral services were held at Saint Joseph's church of Green Bay, with burial in the family plot at Humbolt. Eight grandsons were pallbearers.

Mr. Martell was born in Albion, Canada, son of Mr. and Mrs. Joseph Martell on August 16, 1861 and spent his early years there. After his marriage he moved to Daggett, Michigan, where the majority of his family were born. After living in Daggett 25 years he and his family moved to Goodman, Wis., where he lived several years when he moved on a farm at Humbolt, Wisconsin. After living there for seven years they moved to Menominee, Michigan on account of Mr. Martell's health.

Mr. and Mrs. Martell have visited each member of their family every year until last year when due to ill health, Mr. Martell was unable to travel. Mr. Martell has been ill for the past year but was confined to his bed for only 11 days.

Mr. and Mrs. Martell were married 56 years. They were the parents of 18 children, 70 grandchildren and 10 great grand children. The yare well known around Trenary.

-:- Munising News -:-

Swimming Star Will Appear At Munising

Munising, May 25.—Dick Earhart, former University of Michigan swimming star, will give an exhibition in swimming on Tuesday morning at 10 o'clock in the Mather high school pool. Earhart is now stationed at Escanaba with the State Department of Conservation.

Students at the high school will attend the exhibition and those of the public who wish to attend will be welcome.

Munising Softball Association Meets

Munising, May 25.—The Munising Softball association will meet in the Legion county club on Monday evening at 8:15. Officers of the group urge that all teams have a representative at the meeting. Problems which have come before the organization will be discussed.

Regular league play may get underway next week. The season opening was to have been last Monday but had to be postponed because of rain and wet grounds.

BOWLERS HAVE BANQUET

Munising, May 25.—Munising bowlers will have their annual banquet at the Sylvan Inn on Monday night. Dinner will be served at about 6:30 and awarding of the prizes in league competition and tournament play will be made.

Election of officers for the group will be held next fall.

BIRTHDAY CELEBRATED

Munising, May 25. — Miss Phyllis Jean Gauthier, daughter of Mr. and Mrs. Ed Gauthier, entertained eleven friends at her eighth birthday party on Wednesday afternoon. Games were played during the afternoon, awards going to Betty Brebner, Sophia Patses and Francis Margaret Pinter.

Ann Dore, Francis Margaret Pinter, Sophia Patses, Elaine Credlund, Aileen Beaudry, Lorraine Brude, Betty Brebner, Marilyn St. Martin, Betty Joyce Gauthier, Charles Rae Gauthier and Ruth Ann Monette attended the party.

Lunch was served to the group. Phyllis received many gifts.

PASSINAULT-THORSON

Munising, May 25.—The marriage of Miss Angeline L. Thorson, daughter of Mr. and Mrs. Julius Thorson, West Munising avenue, and Louis J. Passinault, son of Mr. and Mrs. Alsid Passinault, Sr., West Chocolay street, was performed this morning at Sault Ste. Marie.

A wedding dinner was served at the Soo to members of the bridal party and Mr. and Mrs. Passinault returned here this evening. They will leave tomorrow morning on a short wedding trip to visit with Mrs. Passinault's brother-in-law and sister, Mr. and Mrs. Einar Jorgensen, at Neenah, Wisconsin.

Mr. and Mrs. Passinault both attended the Munising schools, the bride graduating with the class of 1935 and is at present employed as deputy clerk in the office of the city clerk. Mr. Passinault is employed at the Superior Storage.

On their return here Mr. and Mrs. Passinault will reside at their cottage four miles west of here on highway M-94.

MUNISING BRIEFS

H. A. Wood, superintendent of Munising township schools, will speak to the Manistique Rotary club meeting tomorrow there on "Americanism."

Thirty-two freshmen students at Harris high school visited here yesterday on their annual trip. The group visited the falls and the Pictured Rocks.

The Alger county tax commission will meet in the courthouse here on Monday.

The Mather high school unit of the Parent-Teachers' association will hold their meeting and annual hobby show on Monday evening. The business meeting will get underway at 8:15 and the hobby show exhibits will be viewed later. Lunch will be served.

ILLNESS FATAL TO A. BONAMER

Funeral Services Will Be Held Tuesday for Escanaba Merchant

Abraham Bonamer, 66, of 318 N. 18th St., was taken by death here late yesterday afternoon at his home. He had been in ill health for several months suffering from a heart ailment.

Mr. Bonamer was the proprietor of a confectionery store here for many years but had retired about three years ago. He had been a resident of Escanaba for 42 years having come here from his birthplace in Syria.

Mr. Bonamer is survived by his wife and one son, Charles, a local business man. Three brothers, Frank of Escanaba, Joseph of Paris, France, George of Chicago and two sisters, Mrs. Thomas Saby, Chicago, and Mrs. Charles Nassar of Constantinople, (Istanbul) Turkey, also survive him.

The body was taken to the Allo Funeral Home to be prepared for burial and will lie in state there beginning this evening.

Funeral services will be held Tuesday morning at 9 o'clock at St. Patrick's church.

Bean and Aronson to Attend Lansing Meet

City Manager George E. Bean and City Engineer Arthur V. Aronson will be in Lansing Monday for a conference between state WPA administrators and representatives of sponsoring agencies throughout the state.

The meeting has been called to iron out general problems having to do with applications for the conduct of projects, with a view to decreasing delays in administration, Mr. Bean reported. There are no specific problems here for consideration, he said.

Want Ads will get you results

CARD OF THANKS

We wish to express our sincere appreciation to our many friends and neighbors for their kindness and sympathy following the death of our beloved husband and father.

Mrs. Arthur Beaudry and Family

1372-1t

FOUR VESSELS, SEASON RECORD

30,000 Tons of Ore Loaded In One Night; Business Double

The Escanaba docks of the Chicago & North Western railway had their biggest night of the year between 4 p. m. Friday and 6 a. m. Saturday when four boats were in and out for 30,100 tons of iron ore. One boat was in yesterday and eight more are scheduled for the coming week, for 81,700 tons.

This pace is keeping the shipping here at a little more than double the amount for last year in the same period, dock officials reported.

Friday night's boats were the A. H. Ferbert, for 6,800 tons; the Steelton for 9,800 tons; the F. E. Taplin for 7,100 and the Saturn for 6,400 tons.

The Lehigh came in yesterday for 10,700 tons and the D. M. Weir and the Vega are scheduled today for 9,500 and 7,600 tons. The Rensselaer, for 7,000 tons is scheduled Tuesday and the Pam Schneider for 5,700, Wednesday and three boats are expected on Thursday. They are the Saucon, for 11,000, the Bethlehem for 12,700 and the Cornelius for 7,500 tons, and the E. W. Mudge for 10,000 tons is scheduled for next Friday.

Most of the ore is headed for Lake Erie ports.

Polish Church Of America Is Formed In Bark River Area

A parish of the Polish National Church of America has been organized by Polish residents of Bark River, Harris and Wilson and the first services will be held Sunday, June 2, at 10 a. m. at the John Gurosh farm near Harris.

The service will be conducted by the Rev. John Stoinski of Pulaski, Wis., a polish settlement near Green Bay and location of the nearest Polish Catholic church parish.

The Polish National Church of America was organized 40 years ago in Pennsylvania and today it has 150 churches in the United States. The Harris parish is the first one in the Upper Peninsula. The church was originally formed because of dissatisfaction with the Roman Catholic church.

Tonney Will Hold Pre-School Clinic At Rapid Tuesday

Dr. Fred O. Tonney, director of the Delta County Health Department, will conduct a clinic for all pre-school children of Masonville Township at the Rapid River high school, Tuesday, May 28, at 1 o'clock.

Wednesday, May 29, at 10 o'clock he will conduct a clinic at the Newhall school for the Danforth and Newhall districts and at 1 o'clock in the afternoon of the 29th he will conduct a clinic at the Wells Central school for pre-school children from Wells.

Health examinations will be given all pre-school children entering school for the first time next fall. Vaccination for smallpox and immunization for diphtheria will also be given in cases where the children have not received it previously. Vaccination and immunization will also be given to other younger children from nine months up to pre-school age.

Parents of children of this age group are invited to take them to the clinic. There is no charge for this service.

Landscaping Scallops Have Firemen Worried

For the first time since it was erected many years ago, the Escanaba city hall is getting a landscaping treatment.

Firemen yesterday placed 10 evergreen tres about the entrance and at the southeast corner of the building and are hoping for warm weather the first of the week to complete the planting job, which will include placing of shrubs and rose bushes.

For many years the firemen have been receiving compliments on the greenness of the city hall lawn but it remained for a woman to suggest that a little extra landscaping might help. So City Manager George E. Bean put it up to the city council and the council allowed $120 for the job, as suggested by Mrs. Arvid Arntzen.

Larger trees, placed yesterday some five feet tall, are Canadian hemlocks, there are some juniper along the east wall of the building and some low spreading Japanese yews near the entrance steps.

Plants still to be placed will be flowering shrubs, including some pollyanna rose bushes and some barberry bushes as protection for the evergreens, but there will be some also on the south side. Only one day of warm weather is needed to finish the job, Fire Chief Arvid Johnson, in charge of the planting said.

The job is not a simple one. It required hauling in of black loam for placement in holes in which the trees are planted, since the city hall soil is largely sand. Other black soil will be placed for planting of the shrubs.

Firemen were glad yesterday that the city hall is to be beautified, but they pointed out that where it used to be simple to run a lawn mower along straight building and sidewalk lines, it isn't going to be so simple now to cut grass along the scalloped outlines of the landscape job.

Hospital

Clifford LeRoux, Gladstone, submitted to an operation for relief from appendicitis at St. Francis hospital.

Patients dismissed are Mrs. Mary Kral, Mrs. Kenneth DeMars and baby, Mrs. William LaVigne and baby, Mrs. Paul LeVesque and baby, Mrs. Louis Nastoff, Mrs. Howard Rose and baby, and Lloyd Lauscher.

Lost Ads will find for you.

We Want You To Prosper

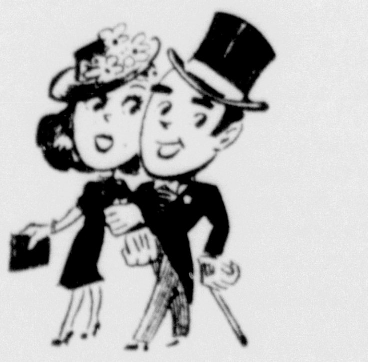

The success of any bank depends upon the financial well-being of those it serves, so it's our business to help you prosper.

Because of our constant efforts to better understand our customers' problems and needs we are able to offer such efficient and satisfactory service.

The State Savings Bank

Escanaba, Mich.

Member Federal Deposit Insurance Corporation
$5000 Maximum Insurance for Each Depositor

ONLY 6 MORE DAYS
ALL AMERICA SALE
GOOD YEAR TIRES AS LOW AS $6.66 6.00-16 Cash price with your old tire

NORTHERN MOTOR CO.
H. J. NORTON
and Associate Dealers

The Dells
"aglow with friendliness"
PRESENTS TONIGHT
BILL DUPONT
and his
'Men of Harmony'
No. Adm. No Cover Charge
No Minors Allowed.

PERFECT SERVICE

When Your Car Leaves Our Shop, It Leaves With the Unconditional Guarantee That All Our Services Must Satisfy You ——

Motorists who demand perfect service choose Norstrom's. Drop in any time and you will see our expert mechanics at work on cars owned by people who expect perfection. When a car bears the Norstrom "O.K." it is in perfect condition and can be expected to run like a new car. If you insist on quality, drive in to Norstrom's!

30 Used Cars For Sale!
CHRYSLER-PLYMOUTH-PACKARD
SALES AND SERVICE
NORSTROM MOTORS Inc.
Ludington & Stephenson Phone 510

Again it's
YOUNG'S
for Sports Wear
MEN'S - WOMEN'S - MISSES'
Looking forward to our biggest season for out-door-clothes — We have assembled a most fitting line.
SLAX ENSEMBLES
for Men & Women
SPORT JACKETS
in every type of cloth as well as fine leather suedes and capes.
JODPHURS and BREECHES
BIKE and TENNIS SUITS
for the Younger set.
MEN'S SQUALL JACKETS
for all purposes—
A beautiful display of
CATALINA BATHING SUITS
for Men and Women.
In fact we have everything in Sports wear and invite you to drop in for it's truly a pleasure to show you the many new things.
Young's Haberdashery

BUY NOW — SAVE UP TO $60
ON BIG 6 AND 8 CUBIC FOOT 1940 LEONARDS
WHY TAKE LESS
THAN A 6 OR 8 CU. FT. LEONARD
WHY PAY MORE
THAN LEONARD'S NEW LOW PRICES

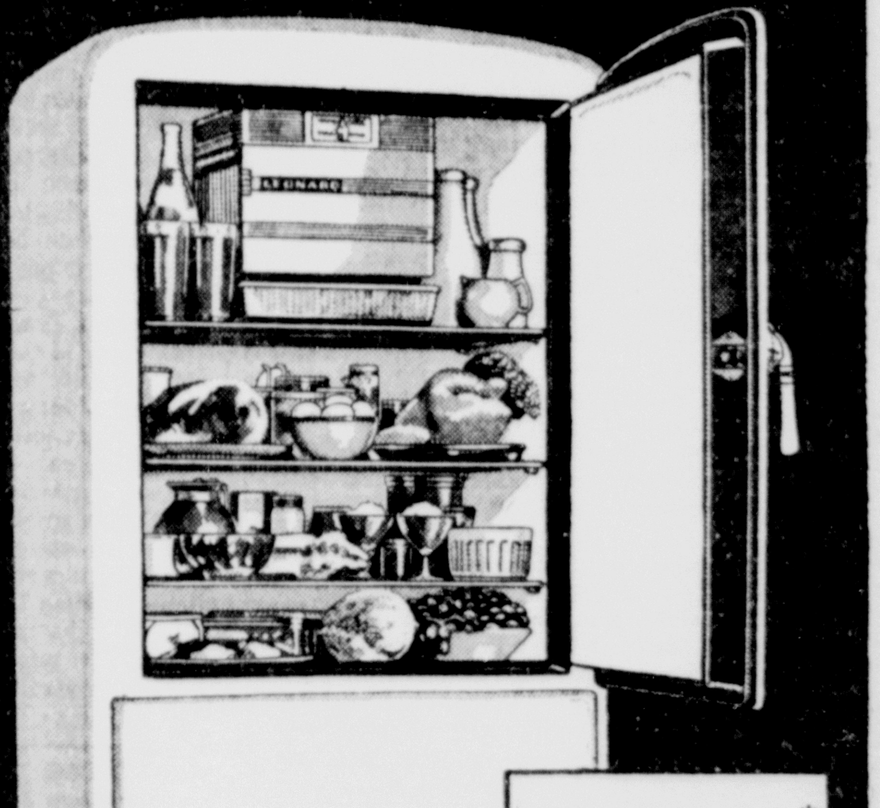

$114.75*
Delivered in your Kitchen with 5 Year Protection Plan

HERE'S YOUR CHANCE to get rid of an old-fashioned, wasteful refrigerator. Here's your chance to get a new *Leonard*—yes, and get it for no more than you'd pay for an "unknown" or last year's model that you might be offered elsewhere!

But Leonard's savings for 1940 are not confined to just *one* model. You can now save up to $60, compared with last year's prices, on a *complete line of new*, 1940 refrigerators!

Look at the features shown at the right. *Every* 1940 Leonard has them. Then see below the *additional* conveniences you get for little extra money—right up to the amazing Hi-Humid Food-Freshener system, that costs no more than last year's *standard* models. You can get similar savings even on big 8 cu. ft. models.

Actually, these are the best values in Leonard's 59 years of building quality refrigerators!

Why take less than a big 6 or 8 cubic foot Leonard—*why pay more* than Leonard's new low prices? See these new 1940 Leonards today!

LEONARD DIVISION
Nash-Kelvinator Corporation, Detroit, Michigan

CAUTION! Don't accept "unknown" or old style, last year's refrigerators at "clearance" prices when you can have a brand new 1940 Leonard at these unprecedented low prices. See Leonard's *complete* line of 1940 *models* all at greatly reduced prices.

HERE'S WHAT YOU GET

Permalain exterior • Porcelain-on-steel interior • Chilling Tray • Full 6¼ cu. ft. size—big enough to hold an average week's supply of food • 11½ sq. ft. of shelf area • 84 big ice cubes—9 lbs. • Silent Glacier Sealed Unit—sealed in oil • Automatic Light • Embossed Freezer Door • 5 Year Protection Plan.

CHOOSE FROM THIS ALL-NEW 1940 LEONARD LINE!

FOR GREATER BEAUTY get Model LSS-6, with styling refined by 59 years' experience building quality cabinets. It has two extra-fast Freezing Shelves, Finger-tip Temperature Control, Glass Chilling Tray, etc. Leonard's new low price only . 124.95*

FOR FULL EQUIPMENT get Model LS-6. It has big, dry storage Vegetable Bin, New-type Ice Trays, Sliding Glass Covered Vegetable Crisper, Sliding Cold Storage Tray, etc. Leonard's new low price only 139.95*

FOR HI-HUMID FOOD-FRESHENER SYSTEM *plus* complete equipment get Model LHS-6. Leonard's exclusive new Hi-Humid system decreases the loss of moisture from foods. Leonard's new low price only . 169.95*

FOR ALL LUXURY FEATURES get Model LR-6. Has Glass Covered Twin Vegetable Crispers, Cold Chest, Vegetable Bin, Ice-Popper Trays, etc. Leonard's new low price only 179.95*

FOR THE FINEST REFRIGERATOR YOU CAN BUY, get Model LHD-6. It has *all* conveniences, plus exclusive new Hi-Humid Food-Freshener system. Leonard's new low price only 209.95*

*Prices suggested are for delivery in your Kitchen with 5 Year Protection Plan. State and local taxes extra.

LEONARD ELECTRIC

DELTA HARDWARE MAIN STORE
Distributors
DELTA HARDWARE BRANCH STORE
1101-1103 Lud. St., Escanaba

CONSUMERS TIRE & SUPPLY CO.
119 So. 7th St., Escanaba
NORTHERN WOOLEN GOODS STORE
Manistique, Mich.

The Escanaba Daily Press

A Morning Newspaper Published Daily Except Monday by The Escanaba Daily Press Company, Inc.
JOHN P. NORTON, President and General Manager
Office 600-602 Ludington St.

Entered as Second Class matter April 4, 1909, at the postoffice at Escanaba, Michigan, under the Act of March 2, 1879.
Member of Associated Press Leased Wire News Service.
The Associated Press is exclusively entitled to the use for publication of all news dispatches credited to it or not otherwise credited in this paper, and also the local news published therein.

The Daily Press is the only daily paper printed in an exclusive field of 50,000 population, covering Delta, Schoolcraft and Alger counties thoroughly, with branch offices and carrier systems in Manistique, Gladstone, Munising and Newberry.
Advertising rate cards on application.

Member Michigan League of Home Dailies
National Advertising Representative
SCHEERER, INC.
415 Lexington Ave., New York 85 E. Wacker Dr. Chicago

SUBSCRIPTION RATES

Daily by carrier, per week	15c
Daily by carrier, per year (in advance)	$7.00
Daily by mail, per year (in advance)	$5.00

Italy's Entry Expected

POSTPONEMENT of the sailings of three Italian ocean liners and other signs point toward a declaration of war by Mussolini against the Allies within the near future. The large vessels are needed for the transport of troops, and the postponement of their sailings came at the same time as additional reservists were called to the colors.

As Italy is not prepared to carry on a long war, she has been waiting for the time when it appeared that a victory by the Nazis was near at hand.

Italy has felt that it has more to gain by joining the Nazis than the Allies. She was not satisfied with the booty she received from the first World War in return for aiding the Allies, and believes that she has more to gain from a Hitler victory. Neither France nor Britain is in a position to offer sufficient colonial possessions to satisfy Mussolini.

Mussolini hopes to gain an Italian empire extending from Tunisia on the Mediterranean down to the Indian ocean, and bounded on the east by the Gulf of Aden and the Red Sea. The Fascist leader wants some Balkan territory; Cypress, Malta, and Corsical in the Mediterranean; and Tuninisia, Egypt, the Sudan, and British and French Somaliland, in Africa.

Undoubtedly, Hitler has made promises to Mussolini for the service he is rendering in keeping the Allies worried about what action Italy will take. But will Hitler, who has broken many agreements in the past, keep any pledge he has made with Il Duce? The Nazi Fuehrer may want the Mediterranean for himself.

This Man Willkie

AS John T. Flynn says in the Washington Daily News, there are some facts which a lot of people have a tremendous interest in keeping a lot of other people from thinking about just now.

There are still ten million unemployed. The business index is down to 94. The public debt is up to $42,730,000,000. The Government deficit this year to date is $3,222,000,000.

Now comes Wendell Willkie, Republican candidate for the presidency. He says: "What we must have in this country above everything else is prompt domestic recovery. But suppose you do not know seven years and are no further along than the above doleful figures indicate. And suppose an election is right ahead and you are just utterly stumped about what to do.

"Then what would you do? You work up excitement. You clamor for billions to build ships which cannot be built because the shipyards are crowded. You yell for planes which you cannot produce because the productive capacity of the plants is occupied turning out planes for Europe—and a few for ourselves. You holler for arms although the arms plants are working day and night. What else is there to do?"

Dragging a red herring across the trail has always been a favorite proceeding of blundering rulers. Many a national leader has passed the buck of misgovernment, and diverted the minds of his people from their troubles, by plunging them into war. That is just another thing that we must take into account in the present situation.

One reason we are in the dumps today is that the present Administration has been setting class against class for years. It has repeatedly incited class hatred, but now, in an emergency, it is yelling for unity. Is it any wonder that the nation is confused and perplexed?

Our Wildlife Resources

SOME indication of the importance of restoring and preserving wildlife in the United States is shown in a report made by the Bureau of Biological Survey. The approximately 14,000,000 acres of land devoted to refuge work, and the fact that 43 States are receiving financial aid and expert assistance from the Federal Government in wildlife restoration projects are highlights that register a widespread interest. And there is abundant evidence that the States cooperating are vitally interested in their undertakings.

Under the Federal aid program, participating States sponsor wildlife restoration projects which include research into problems of wildlife management, restoration of land and water areas to provide additional benefits for all forms of wildlife, and acquisition of lands for breeding areas. The Federal Government pays 75 per cent of the cost, and the State 25 per cent.

Wildlife has made a tremendous contribution to the establishment of the Nation's economy. The abundance of game and fur animals and of fishes aided early settlers in establishing themselves in the New World. Supplies from Europe had to be brought over a long hazardous ocean route, a communication line far too tenuous and inadequate to support even the smallest outpost of civilization against hardships of the wilderness. For a time after land was cleared and crops harvested, settlers still found thefselves dependent on wild game and fur animals for a considerable proportion of their needs.

Some of the great American fortunes were founded upon the fur trade. Remote trading posts in a few years garnered a fabulous wealth of fur and left to posterity scarcely more than scattered remnants of what had been a vast resource. Traffic in game as food flourished after the Civil War and probably reached its peak in the 1880's. During that time uncounted millions of passenger pigeons, prairie chickens, food species were sent to market by gunners who, except for a few months in midsummer, shot and snared game the year round.

The era of wildlife exploitation in this country is drawing to a close. Its last stages are marked by increasing determination manifested by State and Federal agencies, by sportsmen and conservationists, and by the general public to apply methods and administrative policies positive in character. It is believed these policies will prevent further unnecessary losses of wildlife and restore valuable species to their maximum abundance consistent with modern civilization.

Will Make Correction

OBJECTIONS raised up Upper Peninsula communities against the mileage figures used in the state highway department's map of Michigan have brought good results.

Murray D. Van Wagoner, state highway commissioner, has notified the various complainants that the next edition of the map, which will be distributed after July 1, will give the mileage for the shortest routes between Chicago and the Upper Peninsula. In the past, the charts have given the distance from Chicago to the Upper Peninsula via the Straits of Mackinac route. In some instances, the mileage figure given was more than double the actual distance.

Chicago folks will be less likely to be discouraged from taking a trip to the Upper Peninsula when they see the new map. While this matter may not seem important, the fact remains that many out-of-state persons still do not have a clear idea in their minds as to the exact location of this region north of the Straits.

Other Editors' Comments

THE POWER TO DESTROY
(Michigan Manufacturer)

Webster's warning that "the power to tax is the power to destroy," is looming ever larger in the minds of thinking citizens.

Several state legislatures have adopted resolutions urging that a limit of 25 per cent be placed on Federal income, gift and inheritance taxes. Rhode Island's resolution, which was originally adopted by the American Taxpayers Association, includes the proviso that Congress could lift the limit in case of war.

At present Congress may levy and collect up to 79 per cent of incomes of individuals and corporations. Every effort has been made to make people believe that high taxes on "big business' is a good way to "soak the rich."

Industry must pass taxes on to the consumer. When taxes pass beyond reasonable limits, costs rise; employment falls. Excessive taxes on individuals force individual wealth to seek refuge in nonproductive, tax-free, low-interest bearing government securities. If the total income of all those receiving more than $100,000 in 1938 were confiscated by taxation—every cent of it—it would pay the cost of the government for less than 15 days! And one of the greatest dangers inherent in high Federal taxes is the tendency to undermine states rights by seizure of income that should belong to the states.

Aside from every other consideration, excessive taxes defeat the very purpose for which taxes are levied—revenue. It is a proven fact that lower tax rates, by making private investment profitable, will eventually yield a larger revenue out of a larger national income by reviving investment. Meanwhile, the uncontrolled power to tax can destroy our liberties just as effectively as uncontrolled deficit spending.

WHAT TAX LOSSES?
(Milwaukee Journal)

County officials from Minnesota, Michigan and Wisconsin met on Tuesday "to discuss pending congressional legislation affecting federal forests in the three states."

Their chief concern, apparently, was to get more federal money for their counties. They want the federal government more adequately to compensate for tax losses, due to national forest developments.

There's a certain amount of "hooey" about those tax losses. Forest areas in the three states once were owned by logging companies that paid taxes. Those companies then harvested the time crop—stripped the land of its tax and most other values. Then they abandoned it.

At that point the counties lost tax values. They tried to recover them by selling to settlers the cutovers that reverted to the counties through tax delinquencies.

These sales APPARENTLY put some of the lands back onto the tax rolls. Actually, they did nothing of the kind in many instances. Settlers bought wild, unproductive "farms." As such they had little assessed value at best. They yielded little more than a struggle for many of the settlers and actually to produce taxes was beyond the capacity of many of them.

More than that, settlers required schools, roads, culverts, perhaps some protection by the sheriff's office, possibly public health or emergency service. These cost more, in instances, than the taxes collected, even if they were collected.

Into this picture stepped the federal government. It bought tax delinquent land, settlers' land and, of course, some land still in the hands of logging companies and still on the tax rolls—but precariously close to abandonment.

It took these land areas out of taxation definitely and without subterfuge, but how much, in actual cash taxes, did the federal forests really cost the counties? Not much, for the most.

Not the counties look at those lands as though the whole of them could and would yield cash taxes if once more they were in private ownership; and consider that Uncle Sam ought to pay a return to the counties comparable to a full tax yield, if it were collectible.

In fact, the federal forests ought to be removed from the counties—set apart, as federal areas, and not as a part of any county. Then they would neither cost the counties a cent nor be expected to pay to the counties any returns.

World Affairs Reviewed

BY JOHN LEAR

San Juan, Puerto Rico (AP)—Allied occupation of the Dutch West Indies as a "protective measure" brings Europe's war right up to the front doorstep of the United States.

Less than 500 miles of open sea separate these Netherlands possessions from Puerto Rico, the "Gibraltar" of the Western hemisphere.

That sea, the Caribbean, is America's Mediterranean. It's "Suez" is the Panama Canal. Puerto Rico guards the Eastern entrance and serves as a base for giant land and sea planes which now comprise the American neutrality patrol but which in case of war over here will operate as a "flying Maginot Line."

In wartime, this flying circle will hold 1,000 miles off the coast. Now its daily radius is 500 miles from here. So the Dutch West Indies, just off Venezuela, already lie within its range—only two hours distant by air.

When the Netherlands declared war on Germany after the Nazi invasion, the Netherlands West Indies followed suit. Allied troops moved in to prevent possible sabotage of the islands' vital oil refineries. Martial law was declared. Since then tanks and guns have rolled off Allied warships, standing by in the harbors, in readiness for an "blitzkrieg."

—NO GERMAN THREAT YET—

No German threat has appeared yet. But one reason for the fortification of Puerto Rico was to prevent any offensive from developing in or near the Caribbean. And the policy here thus far has been not to wait for threats but to anticipate them.

As far as arms are concerned, Puerto Rico is being strengthened about as fast as is humanly possible. Men and munitions have poured in since Hitler's legions began overrunning Poland last September. Great air fields have been hewn from palm forests. San Juan harbor is being deepened to accommodate the entire Atlantic squadron of the U. S. Navy at one time. Submarine bases are in preparation. Anti-aircraft and field guns, mounted on wheels, are all over the island.

President Roosevelt, in his special defense message to Congress, referred several times to the Caribbean Sea and its strategic importance.

"From a base in the outer West Indies, the coast of Florida could be reached in 200 minutes" he pointed out, and "Venezuela (is) but 2½ hours (flying time) to Cuba."

—GUNS SHORT ON RANGE—

He made no direct reference to Puerto Rico, but his insistence on perfection of vital armaments would include this island's coast defense guns, which have a range of only 10 miles, 5 miles short of the range of battleship guns they would be expected to engage. His demand for 50,000 fighting planes fits into the air strategy on which this "Gibraltar" is built.

In the midst of this reassuring activity, one fear remains to haunt those familiar with this island and its problems. That is fear of a "fifth column."

Political, business and civic leaders who disagree on almost everything else are unanimous on one point: although most Puerto Ricans are loyal American citizens, there is an underlying disappointment and dissatisfaction with their fate under American rule. The reasons given for this feeling are:

(1) The failure of the United States to define the island's future political status.

Puerto Rico is now an insular possession, ruled by a governor appointed by the President of the United States and given power to veto any act of the local legislature. Most Puerto Ricans hope their island eventually will become the 49th state of the union.

(2) An economic system which fails to provide employment for 40 per cent of the island's employables.

Only Congress can plug the first of these two potential "fifth column" loopholes. Puerto Rico political leaders say Congress could go a long way toward repairing the second.

—DEPENDENT UPON SUGAR—

Sugar for instance. More than half the island's people depend on sugar for their livelihood. But the United States quota system, which treats the island as a foreign market (although it is american territory and its people American citizens) cuts Puerto Rican sugar production to between and a third and a half of capacity. That means hundreds of lost jobs for hungry islanders.

Added to the discontent over sugar is the effect of the wage-hour law on Puerto Rico's needlework industry, which normally employs 70,000 persons. Factories shut down rather than pay the prescribed wage minima, which factory owners said were too high.

As needlework exports have increased since the law went into effect, the assumption is that needlework now is done at the workers' homes where enforcement of wage rates is virtually impossible. Islanders say the benefits to labor which the law intended will not be realized unless the law is amended to permit Puerto Rico to set wage limits fitted to its pecular economic set-up.

Wham!

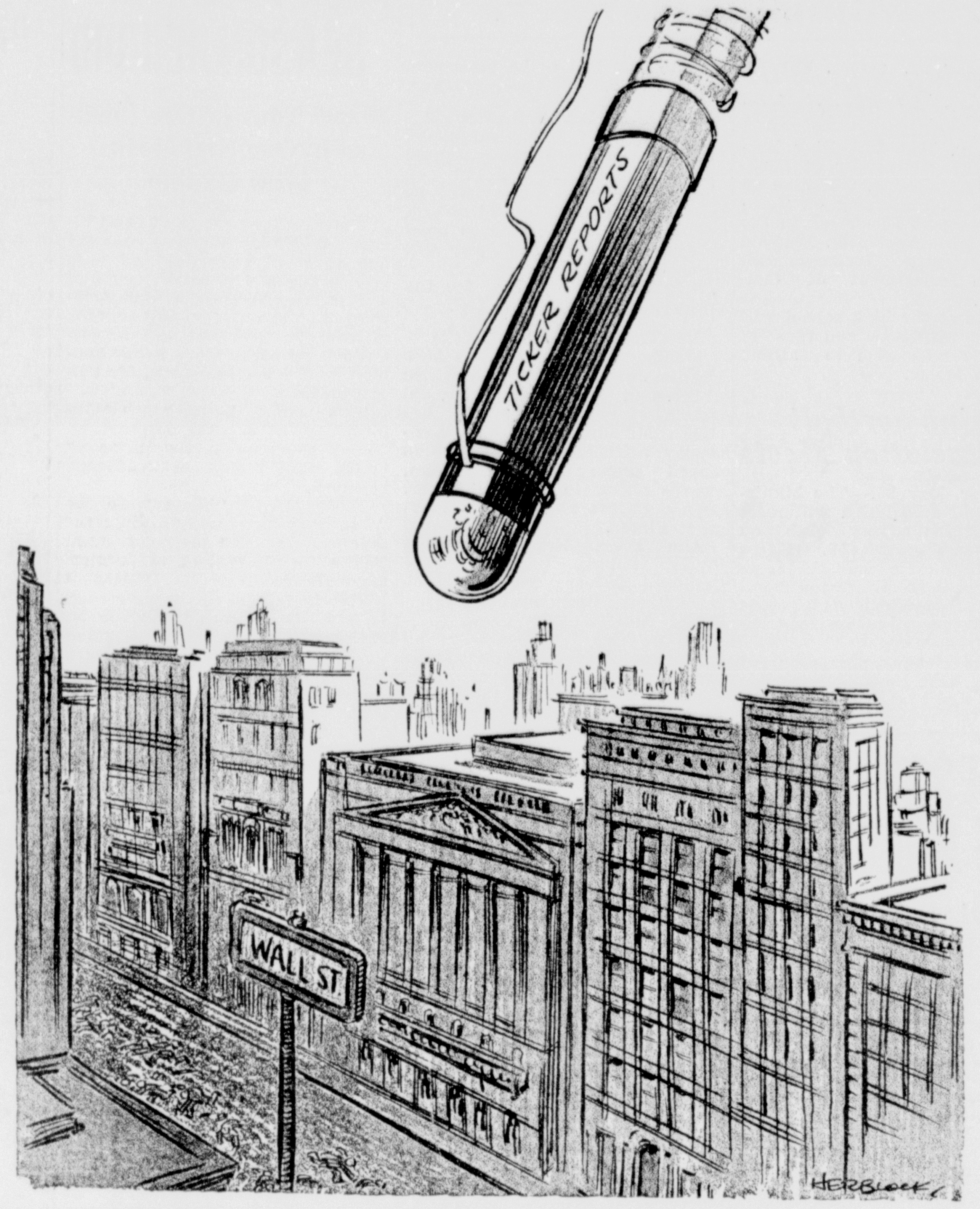

Answers To Questions

BY FREDERIC J. HASKIN

A reader can get the answer to any question of fact by writing The Escanaba Daily Press Information Bureau, Frederic J. Haskin, Director, Washington, D. C. Please enclose three (3) cents for reply.

Q. What is the peace pledge inscribed on the cairn in the International Peace Garden built by Canada and the United States? L. D. H.

A. The cairn, which is built of native stones gathered from both sides of the boundary line, bears a granite plaque inscribed as follows: "To God in His Glory we two nations dedicate this garden and pledge ourselves that as long as men shall live we will not take up arms against one another."

Q. Has cigarette paper a harmful effect on the smoker? M. P. H.

A. Carl Werner in his book "Tobaccoland" says: "As to cigarette paper, instead of being the medium of conveying harmful drugs to the smoker, it is, on the contrary, about the purest and most non-toxic substance manufactured. In the paper trade, it is regarded as the highest state of perfection, in point of purity, that has been achieved by the paper-making industry."

Q. What are the rules of life advocated by the Oxford Groups? T. D.

A. They are as follows: Absolute honesty, absolute purity, absolute unselfishness, and absolute love.

Q. In the movies how is an actor made to appear bald without shaving his hair? S. T.

A. In many instances the head is covered with a bald spot made of collodion.

Q. What is the origin of the word hobo? E. K. D.

A. According to Webster, its origin is unknown. Jeff Davis, head of the organization known as the Hoboes of America, says that the word originated with migratory farm hands who were called hoe-boys because they always carried their hoes on their travels.

Q. How much money was earned for Barrie by "Peter Pan"? P. C. D.

A. It is said to have earned for him $500,000.

Q. What did Henry Ford say about the importance to industry of men over fifty? W. F.

A. On his sixty-fifth birthday in 1928, Mr. Ford said: "Take all the experience and judgment of men over fifty out of the world and there would not be enough left to run it."

Q. What is the highest volcano in the world? M. C. R.

A. Cotopaxi, in Ecuador, is the loftiest active volcano. It is 19,613 feet above sea level.

Q. What famous writer once edited a newspaper just as he thought Jesus would have done? R. K. B.

A. Dr. Charles M. Sheldon, author of "In His Steps" in 1900 edited the Topeka Daily Capital for one week as a distinctively Christian daily.

Q. Where is the baseball Hall of Fame? R. B. H.

A. Baseball's Hall of Fame is a colonial building at Cooperstown, New York, where Abner Doubleday first introduced the game. Bronze plaques, representing the immortals of the game, are placed in the Hall which was created in 1935.

Q. Where is Horace Mann, the educator, buried? R. P. E.

A. Horace Mann is buried in the North Burial Ground of Providence, Rhode Island, where his family and friends have erected a monument to his memory.

Q. Where was the first crematorium in the United States? V. B.

A. The first crematory in the United States was established at Washington, Pennsylvania, by Dr. F. Julius Le Moyne, in 1876.

Q. What was the greatest poem inspired by the World War? H. T. P.

A. "In Flanders Fields," written by Colonel John McCrae, a Canadian medical officer, has been quite generally so ranked.

Q. What became of Sousa's original sousaphone? L. K. B.

A. After the death of the great bandmaster, the instrument was purchased from the estate by the musical instrument firm of C. G. Conn, Ltd. at Elkhart, Indiana.

Q. Who was Sinclair Lewis' first wife? D. S. R.

A. The author married Grace Livingstone Hegger in 1914. They were subsequently divorced.

Q. Were the Hawaiian Islands once called the Sandwich Islands? C. T. E.

A. Captain James Cook, who rediscovered the Hawaiian Islands in 1778, called them the Sandwich Islands after his patron the Earl of Sandwich, head of the British Admiralty Office. After the native name came into use, this name was discontinued.

20 Years Ago

H. R. Meyers, commercial teacher at Escanaba high school, has accepted a contract extended to him by the Poughkeepsie, N. Y. high school for the next season.

When a street car struck an automobile driven by H. O. Brotherton at Ludington and Ninth streets last night, Mrs. Brotherton and Mrs. Claude Raymond were slightly bruised. The automobile suffered a dented fender.

A. Derosier, a Danforth farmer, driving an automobile, crashed into the city police car, driven by Officer Elmer Swanson yesterday. There was no serious damage.

Actual construction work on the last stretch of unimproved highway to connect up the road system of Delta and Schoolcraft counties has been started. Stone is being laid on the six mile stretch connecting Isabella and Nahma junction and unless unforeseen hindrances occur the new road will be completed by August 1.

What is by far the most unusual compliment ever paid a republican of Michigan by the democrats was accorded Auditor General O. B. Fuller of this city at the democratic state convention last week. The convention unanimously adopted resolutions congratulating Mr. Fuller on his record in office and the courageous fight he has made for a business administration of affairs of Michigan.

John Seymour, local motorbike rider, will compete Memorial Day in a national championship event in Greely, Colorado.

Hollywood Column

BY PAUL HARRISON
NEA Service Staff Correspondent

Hollywood—Probably the least envied of all the highly paid people in Movietown is a brisk young former G-man named Howard R. Philbrick. He is the new general manager of Central Casting Bureau, which handles daily placements of extras, or atmosphere players, in studio jobs.

Mr. Philbrick has cut himself a slice of trouble.

The extra situation is an extra big headache for Hollywood. Dissension and heartbreak have stalked the legions of movie spear-carriers ever since the first mob scene was filmed.

Lately there have been added such problems as gangsterism, job-selling, union troubles and some delicate questions of moral racketeering.

A rough idea of the complexities is provided by the fact that inquiries are being conducted or have just been concluded by the Federal Bureau of Investigation, the district attorney's office, sheriff's squad, the State Labor Board and a detective agency employed by the Screen Actors' Guild.

The agency's report is such a sensational document it will not be released and couldn't be printed if it were.

* * *

PHILBRICK NOT A MOVIE MAN

Philbrick's predecessor was dismissed by the Producers' Association, group that formed Central in 1926 to simply simplify studio casting problems. The producers acted after the Screen Actors' Guild had presented its scorching report on the conduct of the casting industry.

In the pattern of J. Edgar Hoover's bright young men, Philbrick is forceful and articulate. He is an administrator and investigator, not a movie man. He says:

"What I'll do first is find out what we do here, then learn what the problems are. I know there have been very bad relations between this outfit, which is supposed to be a service bureau, and the extra group. I found interview appointments being set three months ahead."

He wants to mechanize, if possible, the selection of extras for jobs instead of leaving it to the memories of a bunch of clerks. He also intends to find out why and how, since the registration lists are supposed to have been closed for years, the number of extras has risen from about 6000 to nearly 7000.

* * *

PLANS FINGERPRINTING ALL MOVIE EXTRAS

Since Philbrick can't make jobs, he eventually must plan to reduce the numbers of extras so that the rest can earn a living.

Another tough task—but one that will make reduction easier—is the fingerprinting of all players.

Philbrick is sure this can and will be done. It will bring a great hue and cry about invasion of privacy and constitutional rights, but it also will result in the swift exodus of a lot of hoodlums who are getting into the movies.

We should not, as a people, listen to those who say that eventually we must get into this war. There's no necessity for that now, nor at any time in the future.
—Senator Pat McCarran, Nevada.

After my speeches, you must become accustomed also to my silence.
—Premier Mussolini of Italy.

The Washington Merry-Go-Round

BY PEARSON AND ALLEN

Washington—Way back in the Coolidge Administration ex-Senator Walter Edge of New Jersey proposed a "second Panama Canal" to be built through Nicaragua. The proposal was considered an excuse for Senators to take a free trip to Nicaragua, and nothing ever came of it.

Today, however, a lot of people in the Army, Navy and on Capitol Hill are wishing that the Edge proposal had been acted upon. For they know, though most people do not know, that a secret test raid on the Panama Canal was made during the last naval maneuvers. And it was most disastrous.

Air experts long have asserted that the canal is easily vulnerable from the Pacific side, for there are no protecting islands in the Pacific from which radio stations can warn of an approaching enemy. (On the Atlantic side are Haiti, Cuba, Puerto Rico, the Virgin Islands, and others.)

So during the last naval maneuvers, waves of "enemy" planes were sent from carriers several hundred miles off the Pacific Coast. They were instructed to get through the barrage of mock anti-aircraft fire protecting the canal and blow up the locks. The result almost caused the military chiefs to jump out of their boots.

An average of three out of five planes making the attack got through unscathed and dropped their bombs.

—NEW LOCKS OR BASES?—

On Capitol Hill there has been a hot inner row regarding new locks for the Panama Canal. The War Department requested $15,000,000 for immediate work on a new set of locks which, in the end, would cost $277,000,000, and earlier in the session, the House of Representatives balked at this. But the Senate OK'd the expenditure, and they are now threshing out the matter in committee.

However, the new locks would not be completed for six years, and even when completed could be just as easily wrecked.

So with the debate made largely theoretical by the latest naval maneuvers, Representatives Francis Case of South Dakota and Ed Izac of California, Annapolis-trained Navy veteran, advocate a more immediate and practical solution — the acquisition of the Galapagos and Cocos Islands as air bases, similar to Puerto Rico and Guantanamo. These lie 1,000 and 500 miles, respectively, away on the Pacific side of the canal.

Both Ecuador, which owns the Galapagos group, and Costa Rica, which owns Cocos Island, have indicated their willingness to negotiate a sale or lease of the islands. But so far, despite the urgent appeals of the War Department, Secretary of State Hull has made no move in this direction. He takes the position that overtures might arouse Latin American fears of U. S. intentions.

Meanwhile the nation's "lifeline" between the Atlantic and the Pacific continues to be one of the weakest links in our national defense.

—LaFOLLETTES IN MEXICO—

Mrs. Josephus Daniels will not soon forget the visit she had in Mexico City from Mr. and Mrs. Philip LaFollette of Wisconsin. The Ambassador to Mexico invited the former Governor and his wife to dinner when they arrived on tour. When the LaFollettes accepted, other guests were invited for the occasion.

Mrs. Daniels is well aware that visitors to Mexico often suffer stomach disorders, and she takes care that only the best food is served at her table.

But when the first course — a delectable fruit cup — was set before the guests, Mrs. LaFollette, seated at the right of the Ambassador, called down the table to Governor LaFollette, seated at the right of Mrs. Daniels, "Phil! Don't you touch this fruit cup. Remember, we're not to eat fruit in Mexico!"

Throughout the meal, after inspecting this dish and that, she called down the table to her husband, admonishing him to abstain from the Embassy food. Mrs. Daniels tried to pass it off with polite assurances, but Mrs. LaFollette remained hygienic to the end.

—FRENCH PEACE?—

It is difficult to know how much credence to put in it, but there is a report in French circles that Hitler already has indicated to Paris what his peace terms are.

He would require the surrender of Tunis and French Somaliland to Italy, and the complete severance of the alliance with Great Britain. But he would not require France to give up Alsace-Lorraine.

According to this report, Hitler will require that France become a monachy under the Count of Paris, and presumably a Fascist monarchy cooperating closely with Germany.

Note—In contrast, not the reference to France in Hitler's book, Mein Kampf, in which he said there was no excuse for the existence of France and that it should be destroyed.

There are 6000 instruments in the full kit of a dentist, any 5998 of which may be found in the patient's mouth at a given moment.

Lines for Living

By Barton Rees Pogue

ME AND JUNE

MARCH? Only promises of spring!
Little hints that never mean a thing!
April? Grass gets green and new,
But a fellow's nose and lips get colored too!
May? Kind a-grad-ul-er
The temperature gets de-cent-er!
But June!
Here's a month that's got some settled weather!
Me and June can live together,
Like folks in love
That don't see nothin' down or up above,
Only one another,
And just a little ruther,
Have nothin' else to do. Goodness knows
That's the way that us two goes,
June and me, as you'll infer,
Law I'm mad in love with her!

BIG TEN TITLE KEPT BY U. M.

Wolverines Too Strong for Indiana, Score In 12 Track Events

BY TOM SILER

Evanston, Ill., May 25 (AP)—Michigan, scoring in 12 of 15 events with a powerful exhibition of team strength, won its fourth straight Big Ten outdoor track championship today with a total of 51 points.

Indiana, greatly handicapped by an injury to little Roy Cochran, challenged the Wolverines midway of the meet, but could not sustain their bid in the late events, finished second with 35½ points.

Cochran was withdrawn from the 440 yard dash Friday so he would be ready to compete in four events today, but he pulled a muscle in the 100 yard dash and was forced to retire from the meet. He scored only one point, a fifth place in the century dash, not only depriving Indiana of points in other events but preventing him from defending his individual title in the 220 yard low hurdles.

Four First Places

Michigan took four first places and drew blanks in only three events, the two mile, javelin and broad jump. Warren Breidenbach, defending champion, gave the Wolves five points in the 440 yard dash, Alan Smith won the 220, Stan Kelley led the field in 220 yard low hurdles and Don Canham added another five points in the high jump.

Trailing Indiana in third place was Wisconsin with 26¼ points. Minnesota was fourth with 25, Illinois scored 24½ for fifth.

Archie Harris, husky negro, led the Indiana challenge with firsts in the discuss and shot put, giving him high point honors for the meet. His discuss heave of 166 feet, 5¾ inches yesterday stood through today's competition and set a new conference record. The old mark of 160 feet, 10⅝ inches, was set last year by Michigan's Bill Watson.

Campbell Kane accounted for nine Hoosier points, running the mile in four minutes and 15 seconds and taking second in the half mile. Ed Buxton, defending champion of Wisconsin, won the half miler in one minute, 52.5 seconds.

Holderman Betters Time

Myron Piker, Northwestern, was the other defending champion who repeated. The Wildcat sprinter won the 100 yard dash in a photo finish with Michigan's Allan Smith, going the distance in 9.7. Roger Poorman, Indiana, hampered by injuries all season, lost his javelin title when he failed to place, Howard Ell, Ohio State, succeeding him. The only other individual title holder eligible to compete, Ralph Schwarzkopf, Michigan, was not entered in the two mile, his specialty, because of illness.

In addition to Kane, several others barely missed matching Harris' double in the discuss and shot put. Ed Holderman, Purdue, chased Kane home in the mile, then came back to win the two-mile in nine minutes, 17.1. considerably under Schwarzkopf's winning time of a year ago.

Michigan's Allan Smith lost the century to Piker by inches and then defeated the Northwestern runner by about the same margin in the 220.

Minnesota pulled a mild surprise in defeating Michigan in the mile relay, winning the event by two yards. The time was three minutes, 16.9 seconds, a little more than two seconds over Michigan's 1939 winning time.

Poppies Available Again For May 30

Because of unfavorable weather, American Legion Auxiliary poppy day sales were not high at Escanaba Saturday, and the committee in charge has decided to offer the surplus poppies again on May 30, for wearing as an emblem of Memorial Day.

Poppies sold by the Legion group are purchased from disabled World War veterans and net proceeds here are used in the Legion welfare work.

Office and School
Supplies and Equipment
• Printing
• Typewriters
• Adding Machines
• and Machine Service
Office Service Co.
Stationers and Printers

Built for FAST GROWTH BIG PULLETS

PALACE MARKET
1115 Ludington St. Phone 428

St. Joseph's Valedictorian and Salutatorian

ELAINE ERICKSON
Valedictorian

LILLIAN BINK
Salutatorian

Elaine Erickson, the daughter of Mr. and Mrs. Herman Erickson, 324 N. 12th St., has been chosen valedictorian of the St. Joseph's high school graduating class and Lillian Bink, daughter of Mr. and Mrs. Jacob Bink, 1019 First avenue south, won the honor as salutatorian of the class.

Both Miss Erickson and Miss Bink have been outstanding in school activities and have fine leadership records in addition to their excellent scholastic achievements.

Graduation exercises for St. Joseph's wil be held Tuesday, June 4 in the Wm. Bonifas Memorial auditorium.

Briefly Told

Red Cross Program—President Roosevelt will speak on a special nation-wide radio broadcast of a Red Cross program today from 1 to 2 p. m., daylight savings time.

• • •

Townsend Club—The Cornell Townsend club will hold its regular meeting Wednesday, May 29, at 8 o'clock. Major Fritz Nelson of Escanaba will be the speaker. The public is invited.

• • •

Lions Hear Astronomer—A. J. DeLeers of Marinette, will talk on astronomy at the regular meeting of the Escanaba Lions club at the Delta hotel, 6:45 o'clock on Monday evening. Hal. C. Gerletti is chairman of the committee in charge of the meeting.

• • •

Red Cross Donations—M. R. Deo, chairman of the Delta county Red Cross chapter, announced last night that those wishing to make contributions to the Red Cross war relief fund may send their money to William Warmington, treasurer of the chapter.

• • •

Celebration at Schaffer—A special celebration of Corpus Christi will be held at Schaffer today under the sponsorship of Sacred Heart parish. Both a dinner and a supper will be served at the church hall. The public is invited.

• • •

Class Night May 31—Class Night exercises at St. Joseph's high school will be held Friday evening, May 31, instead of May 30 as first announced.

• • •

Kiwanis Club—An educational movie will be shown at the meeting of the Kiwanis club at the Sherman Hotel Monday noon.

Pairings Are Made In Twilight League At Escanaba Links

Following are the pairings for next Tuesday's session in the Twilight league golf matches at the Escanaba Golf club:

Cleeks	Putters
Cooney Hogan	A. H. Watkins
Robert Deo	E. L. Brotherton
Wm. Skeilenger	H. McPherson
W. VanDeWeghe	C. Driscoll
Dr. Boyce	Wolford Peterson
Dr. LeMire	Juel Lee
R. Andrews	Chas. Green
K. Bakkum	L. O. Heintz
Stack Smith	E. G. Bennett
Dr. C. B. Kitchen	H. Shepeck
P. Wohlen	H. Huckenpahler
Robert LeMire	H. Belanger
George Frisbee	R. W. Haddock
W. Dickson	Dr. Long
F. W. Andrews	D. Remington
A. J. Perrin	Wm. Schmidt
Jack Sullivan	Matt Sullivan
Dr. Desilets	Harry Needham
E. A. D'Amour	W. J. Henderson
Jim Jones	J. L. Hendricks
John Lemmer	E. N. Lee
W. Kardux	Gordon Clark
Denis McGinn	Robert O'Neill
Claude Hawkins	Louis Empson
Karl Dickson	Gerald J. Cleary
Rev. Evans	Jack Watson
J. E. Byrns	Wm. Kennedy
C. P. Titus	M. N. Smith
Max Saums	Art Ducet
C. P. Curran	Ted Hoffmeyer
P. Weinberg	Kibby Treiber
Charles Gessner	John Fawcett

Use Our Budget Payment Plan
BLOMSTROM & PETERSEN, INC.
Jewelers
Delft Block Escanaba

MAY 30 PARADE TO SET RECORD

Escanaba Legion Makes Extensive Plans for Memorial Day

Additional units were reported lined up yesterday for the morning parade which will feature Escanaba's observance of Memorial Day, and Elmer Swanson, chairman of the American Legion committee in charge of the event, said that there were prospects of having a company of soldiers from Ft. Brady in the line of march, in addition to the local National Guard company.

The parade will precede an impressive program at Ludington park, at which the Rev. Fr. F. A. Seifert, World War chaplain and widely-traveled Upper Peninsula priest, will be the principal speaker. Father Seifert, formerly of Daggett, is now located at Spalding.

Pastors in churches today are asked to invite their congregations to take part in the patriotic program at the park Thursday. Loud speakers will be installed so that the entire crowd may hear the program of music and addresses.

All organizations in the city, civic, fraternal, patriotic or labor, are invited to take an active part in the parade demonstration, which is regarded as timely in view of world conditions and new defense moves in Washington.

Ten More Candidates For K.C Rites Today

Ten new candidates were added yesterday to the 60 scheduled for initiation today into the Knights of Columbus in a district conclave here of Manistique, Menominee and Escanaba councils.

The day's program, expected to bring 200 or more visitors to the city, will begin with a mass at 7:30 o'clock this morning at the St. Patrick church, continue with exemplification of initiatory rites at 10:30 a. m. and 1 p. m., and conclude with a banquet at 7 p. m. at the Delta hotel.

District Deputy J. J. Bartella of Escanaba will have charge of the initiation and the Rev. Fr. Basil R. Reuss of St. Norbert's college, DePere, Wis., will be chief speaker.

Irving R. Cass Chosen for Air Course By U. S.

Word has been received here that Irving R. Cass, former resident of Escanaba, has been selected to attend the Air Corps Technical school by the United States government.

Cass, who now is stationed at Maxwell Field, Montgomery, Alabama, will leave May 29 for Scott Field, Illinois, to take a one month basic course. From there, he will go to Lowry Field at Denver for four months of advanced schooling.

Previous to being stationed at Maxwell Field, Cass, a graduate of Escanaba high school, was stationed at Fort Sheridan, He has been in the 61st Coast Artillery and in the Regimental Band of the Third Field Artillery. He has been in Alabama since New Year's.

Horseshoe Games On Wednesday In New Church Loop

Eight church horseshoe teams will swing into action Wednesday night in a practice session preparatory to opening the First Annual Church Horseshoe League the following week. The horseshoe league will be conducted under the sponsorship of the newly organized Church Athletic association and will be conducted with the cooperation of the city Department of Parks and Recreation.

The practice schedule for Wednesday night is as follows: Central Methodist A vs. Bethany Lutheran A at the West End courts; Central Methodist B vs. Bethany Lutheran B at the West End courts; St. Stephen's vs. St. Anne's at the South 19th street courts; First Methodist vs. Norwegian Lutheran at North Escanaba.

All games are scheduled to begin at 7 o'clock.

WOBBLE CAUSED CHANGE

Because the earth wobbles on its axis, the signs of the Zodiac no longer coincide with the 12 constellations for which they are named. Each sign has moved backward 30 degrees into the constellation west of it.

BRIGHT BASKETBALLER

Clemson, C. C.—Bob Moorman, Clemson basketball captain, has made the scholastic honor roll for the fourth straight year.

KENOSHA HAS LABOR PEACE

CIO and AFL Members Working Closely Together

Kenosha, Wis. (UP)—The American Federation of Labor and the Congress of Industrial Organizations have achieved labor harmony in Kenosha.

The rival organizations jointly publish a weekly paper, members work side by side in the same factories, meet together in council sessions, sit on the same platform at labor rallies and have no jurisdictional disputes.

Back of this unusual peace is a gentlemen's agreement entered into between CIO and AFL leaders in 1935 at the time of the split in the national ranks.

Both labor camps agreed to limit their activities to organizing the unorganized and not to attempt raiding the membership of the other's group.

Confidence Is Stressed

"That feeling contributed much to industrial peace and strengthened the confidence of employers and the general public in their attitude toward labor unions," asserted Felix Olkives, public relations director of the Kenosha Manufacturers' Association.

The CIO locals have a membership of about 2,000 and the AFL unions of 5,000. Although the Kenosha Trades and Labor Council has an AFL charter, it admits CIO delegates to its meetings and together they work out labor problems.

According to Harold B. Woodlief, secretary of the Chamber of Commerce, industrial wages in Kenosha are the highest in the state with a per capita wage of 79.7 cents an hour.

In addition, he declared that Kenosha has the highest percentage of its population finishing public school education.

Four Strikes in Four Years

George Nordstrom, youthful president of the CIO United Automobile Workers local of the Nash-Kelvinator plant, says:

"We know from experience that we are better off. We can measure the results in dollars and cents. In the last four years the four strikes held in the community were short lived, and they received the support of both CIO and AFL regardless of the unions' affiliation in the dispute.

"Each settlement was successful from the standpoint of the worker. Thus we can say that not only has labor been strengthened, but at the same time labor unity has contributed to a highly stable and reasonably satisfactory employer-employe relationship."

Nordstrom also declared:

"Perhaps our practical demonstration will persuade our brother workers in both camps elsewhere to follow this sensible example."

A similar attitude is taken by Hartwick C. Dahl, president of the Trades Council.

"We recognized," he said, "that there must be a spirit of cooperation with the employer if we were to have the progress we hoped for."

"Sold the first day" said Jones. Now you try a For Sale Ad.

LUMBER
For Sale
Good, sound, usable material from the St. Paul Ore docks.
Priced Reasonable
Salesman on Premises

Bonamer's Tavern will be closed until Wednesday morning out of respect to my father, Abraham Bonamer.
Signed
Charles Bonamer

THE RIGHT
SUIT
FOR YOU!
In fit, color, style, and pattern is the guarantee that we place on every garment that leaves our shop. If you are particular about your personal appearance we can guarantee you satisfaction at prices as low as ready made garments.
JACKSON TAILORS
909 Ludington

FARMERS:
Fire. Loss of home. Often loss of life.
Some of the fires can be prevented. Homes can be made safer.
Our company is helping its insured in fire prevention work. Also, when a fire happens, we are prompt in giving the needed service, when service is most needed.
We are near you. A telephone call, or letter, and we will see and serve you. Our rates are reasonable.
Why not enjoy the safe insurance service from your own farm fire insurance company?
Upper Peninsula Farmers Mutual Fire Insurance Co.
Rock, Mich.

HOLD EVERYTHING!

Before you start a holiday or vacation trip, be sure your car is ready for the trip. Heavy summer lubricants are needed now. See that the cooling system is clean—winter's accumulation of dirt and rust removed. Drive in NOW and let us prepare your car for summer driving.
"Summerize" with Heavier Lubricants
• Transmission • Differential • Crankcase
And all Moving Parts.
DEWEY'S SUPER SERVICE STATION
OPP. DELTA HOTEL

MASTER!
The Fine Art Of Good Cooking
WITH ELECTRICITY
IT'S - - EASIER
CLEANER
FASTER
and
ECONOMICAL
Join your many friends who have switched to this modern way of cooking with electricity, The Low Cost Cooking Fuel.
Escanaba Municipal Utilities
(electric department)
For Service Call—1976
BE MODERN with an ALL ELECTRIC HOME!

"Ice does more than just keep food cold"

ICE
Provides Proper Moisture
INSURES APPETIZING FOODS ALWAYS!
What are the four essentials of proper refrigeration? Only ICE can give all four—(1) Air Conditioning; (2) Air Purification; (3) Correct Temperature; (4) Proper Humidity. These four points should be considered by every homemaker. Before decisions are made, STOP to remember that ONLY ICE gives you EVERY ADVANTAGE!
Have you seen the new air-conditioned Coolerator refrigerators? Phone 390-391-W for complete details.
Complete Ice Service Daily Except Sunday
S. M. Johnson Company

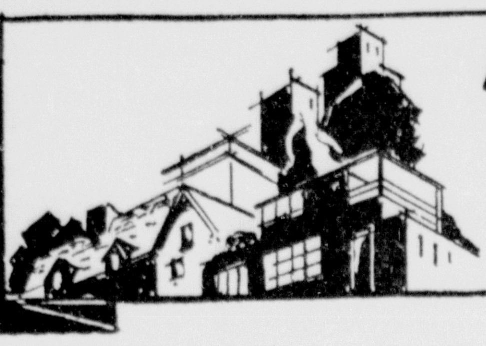

Building Improvements

SMALL HOMES • STORES • APARTMENTS • MODERNIZATION

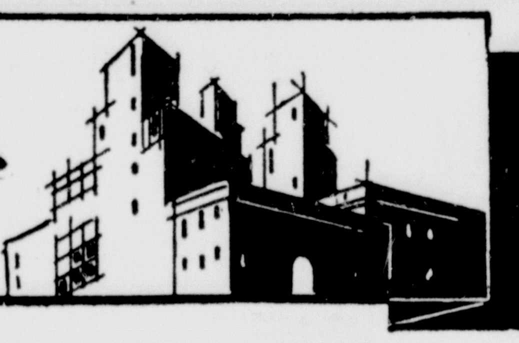

• by PAUL T. HAAGEN, A.I.A. •

Trouble-Free Efficient Heating Plants

Check Plants at Least Once at Year

By Paul T. Haagen

Steam and hot water boilers, whether they be coal, oil or gas fired, should have a thoroughgoing cleaning before they are fired up in the Fall. Some of the things that are important are: To clean out the ash pits and flues; to examine the boiler insulation and see that there is no portion of the insulation that is pulled away from the boiler leaving the jacket exposed; dampers should be checked; safety valves and water levels should be put in order. Radiators should be examined and the valves on steam radiators should be gone over so that there will be no screeching and rasping when the plant is turned on in the Fall. Be sure that all the valves function and replace the worn air valves with new ones. In a steam system, see that the water is drained at least once a year and fill the system with fresh water. The same procedure is recommended for a hot water system.

Your oil burner, which may have been installed in an old coal-fired steam or hot water boiler or a hot air furnace, should be thoroughly checked and serviced by the manufacturer's representative and if you use coal, be sure that the dampers are working properly and that all the soot has been removed from the flues and boiler. Boilers do not wear out very often but once in a while a new part is necessary—possibly a handle is missing or the doors or grates need replacing.—in which case the new parts will have to be secured from the factory. It would be wise to order them in advance so there will be no delay in starting your plant in the winter.

Electric Kitchen Aids

The two latest devices now built into the modern kitchen sink are electric dish washer and electric food grinder that disposes of the garbage. Dish washers may be built into the sink or may be had in a separate unit to fit snugly under the sink and be brought out and used when required. The garbage disposers are built into the sink and grind up the food (bones and refuse) with the help of an electric motor. The ground-up garbage is disposed directly into the sewerage system.

These two items make light work for the housekeeper by reducing the task of dishwashing to a few moments' handling of the dishes.

KITCHEN CABINET WATER HEATER

There is a new water heater on the market which is automatic and designed for small homes and apartments with limited space. It may be placed under the sink compartment in the kitchen or may be located in any other section of the kitchen or building. It provides an extra heavy steel storage tank, thermostat, a safety pilot and a gas burner.

FIREPROOF SHINGLES

When 23 per cent of all residential fires start on the roof, it is of prime importance to eliminate that danger. By covering the old roof with fireproof shingles, the home owner can assure himself of fire protection from roof sources as long as the house stands. Fireproof shingles are available in a great variety of styles and colors to match any architectural design. They add to the beauty of the home and add a worth-while protection.

Unique House

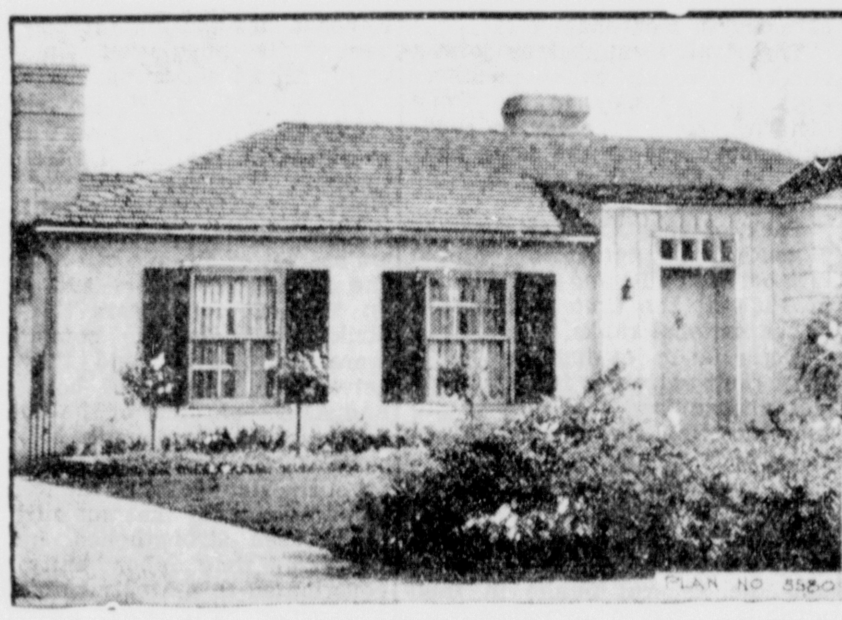

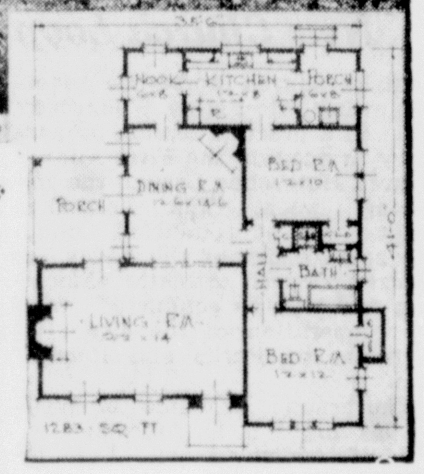

This interesting house, built on the West Coast, has an unusual plan and a very practical one. Note the separation of bedrooms from the living quarters; the porch on to which both dining and living rooms open and the breakfast nook off the kitchen. A modern type heating plant might be included in either the nook or the porch. A. B. Cleveland, architect.

Mellowed walls of clear Western Pine with corner cupboards suggest an evening before the fireplace in this delightful living room. Pine is particularly adaptable to the paneling of living rooms and offers home owner a great variety of arrangements.

LOOK TO THE SHEET METAL

The gutters, flashings and downspouts on your house have a way of deteriorating, corroding, rusting and wearing out. It is particularly advantageous to have this sheet metal work thoroughly examined in the fall, repairs made and new fittings built in before they may be the cause of damage to the house through leaks.

When the snow flies and roofs are laden, the gutters fill up with snow and ice. When this melts, if there is a leak in the gutters from expansion and contraction of the metal due to extremes of temperature, you will have a leak.

So it is advisable to look into this before the heavy rains of fall set in.

PLAIN COLORS FOR WALLS

A New York home, definitely modern in its interior decoration, adapts plain colors to its walls. The living room walls are deep blue under a white ceiling. A plain couch, huge in proportion, is upholstered in oyster white. Cocoa brown upholstery in a chenille fabric with yellow stripes covers the chairs. A deep blue rug sets off the furniture, which includes a few Empire pieces of mahogany.

Your Phone and 693 will Buy, Sell and Rent for you.

TIGHT WINDOW SASH

Hardened paint or dampness may cause a window sash to stick. Trouble usually appears when the wood dries. Before any corrective work is undertaken, it is advisable to see whether a thorough coating with beeswax will relieve the friction.

SWEDISH DINING ROOM

A dining room that borrows decorative touches from Sweden has ceiling and woodworks painted soft cobalt blue. The walls are done in pale gray on which floral motifs are painted at intervals. These designs are done in the peasant manner with red and blue predominating. The floor is covered with a deep burgundy rug, the straight curtains over the French doors are white. The furniture, of bleached wood, has upholstery covers of blue cotton with white stripes. White candles, dark red glasses and napkins are used on the dining table. Blue and white hand-woven linen is used for a buffet cover.

TO ACQUIRE ANTIQUE GLAZE

To acquire an antique glaze effect on stained woods, a thin glaze coat, tinted with green, is attractive — particularly on a wood stained dark brown. Wipe away the glaze finish from the surface except in the corners, edges and recesses where a thin green patina is allowed to remain.

CIRCUIT FOR REFRIGERATOR

If the electric refrigerator is put on a separate circuit it will do away with the light flickers caused by going on and off of the motor.

Connecting Porch

Two portions of a building—possibly the main house and the garage—makes a very attractive and practical solution offering not only a connecting link between the two buildings but may be a delightful screened porch.

In winter time the screens may be replaced by standard sized stock storm sash that close in this section and keep out the weather.

If possible include an outdoor fireplace on this porch where informal meals may be prepared, for there is no informal gathering that is not enlivened by barbecued steaks or hamburgers.

GLASS BRICK

Do not hesitate to use glass blocks in your new house in the fear that it will make the rooms difficult to heat. Glass brick now on the market is hollow, the space inside being a partial vacuum. It is said that a glass brick 4 inches thick gives you as much insulation as a 20 inch concrete wall. So if you wish use glass blocks for architectural interest, soft diffused light and efficiency. You also will get insulation.

BLINDS EASILY OPERATED

The renewed popularity of Venetian blinds brings up the question of why ordinary window blinds or shutters have fallen from their useful beginnings to the pointless role of decorations. It is probable that the difficulties presented by the universal use of screens account for their lapse into disuse. Blind operators worked from the inside obviate this objection.

VARNISHING

When varnishing, be sure the surface of your wood is clean, dry and absolutely free from dust.

PAINT AND CEMENT FLOORS

Painted cement floor surfaces are not always satisfactory. The paint keeps flaking off and it is rarely that the paint does not flake off before it has dried. This is probably due to the fact that the floors were not properly painted in the first place.

The first thing to do in painting cement floors is to know that the surfaces are thoroughly cleaned and dried. The next is to wash the floor with a solution of zinc sulphite and warm water, which neutralizes any alkaline spots in the cement that may be there. After this has dried, a priming coat of oil paint mixed with varnish should be applied, which closes the pores of the cement and also creates a good bonding surface for the last coat. The final coat should be heavy oil paint of the desired color.

PICTURE HANGING

There are a few well-known rules for hanging your pictures such as: When you have pictures of different sizes, align the frames at the bottom rather than at the top; the effect is much more pleasing. If you hang a picture above a sofa, choose one that is horizontally longer so as to diminish the bare wall area and effect a sense of balance. If you hang one near a lamp. If sure the shade does not obscure any part of the picture from view. A collection of pictures similar in size and character should be placed in a rather compact group over an important piece of furniture.

INSTALL METAL CHUTE

A metal coal chute is better than the old-fashioned window, It is break-proof, weather-proof, thief-proof and attractive.

NEW FLOORS FOR OLD

Old shellacked floors that are worn in spots may be renewed by sandpapering the worn areas with fine sandpaper, then cleaning the spot with a cloth dampened with alcohol. Two thin coats of shellac should finally be brushed over the spot, "fading" the brush strokes towards the edges where they overlap the old shellac. Scratches in a shellacked floor may be taken out by simply wiping them with alcohol.

"New Walls for Old"

If you're tired of looking at old, dingy walls, cover them with

Berry Bros.

Interior Gloss

They will take on new beauty from this durable, washable finish and you'll have an interior finish that is of lasting quality and most economical to use.

Anderson Paint Store

1416 Lud. St. Phone 1110

THE SONG is right. Monel won't rust now, and it never will, because it *can't*. Water from a Ruud Automatic Gas Water Heater with a Monel tank stays clean, throughout the years. The tank itself is guaranteed in writing against leaks and failures from corrosion for 20 YEARS.

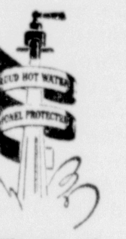

Clear, clean hot water comes from the Monel tank. The Ruud itself is up-to-the-minute, automatic, efficient. You can be proud of its appearance in your home. And it burns GAS, the modern, economical fuel.

Combine a Monel tank for cleanliness, with gas for heating, and Ruud for design, and you have the answer to your hot water problem for years to come. The annual cost is surprisingly low. Stop in at our show rooms, or 'phone us to have a representative call and discuss your hot water problem. No obligation, of course.

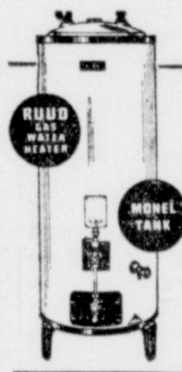

Ask About NEW LOW Gas Rates for Water Heating

Moersch & Degnan

112 N. 10th St. Phone 1381

"DECORATE WITH LIGHT"

Our NEW LIGHTING FIXTURES are a "tonic" to old homes. They bring new beauty to old surroundings as well as greater efficiency.

These fixtures may be purchased and installed on EASY F. H. A. TERMS

Needham ELECTRIC CO.

Phone 5

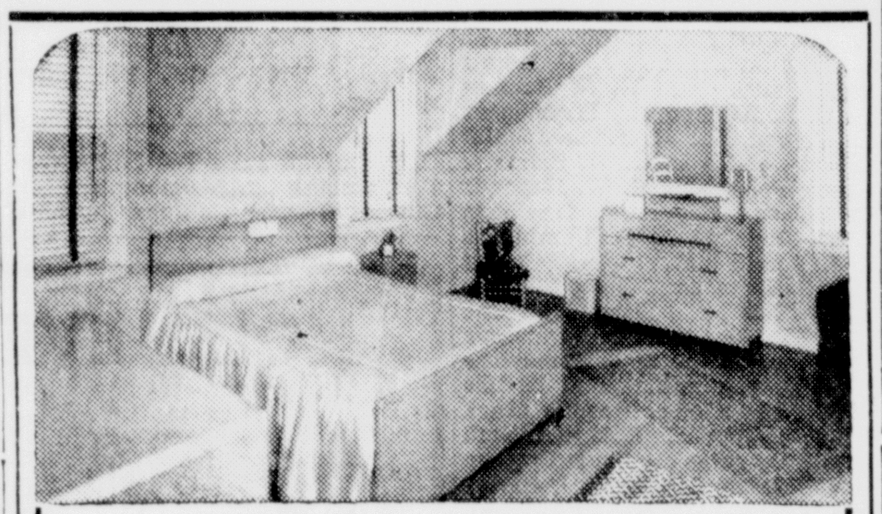

Add a Room TO YOUR HOME

GET CASH NOW—REPAY MONTHLY

Money for finishing the room in the attic or building a playroom in the basement, is waiting for you here. Bring in your plans and estimated costs now! See how easily you can spread the cost over many months, in payments convenient to your income. You'll be pleased with the quick, friendly service.

Detroit & Northern Michigan Building & Loan Association

Home Office - Hancock, Michigan

Representative:

BRITON W. HALL, Escanaba

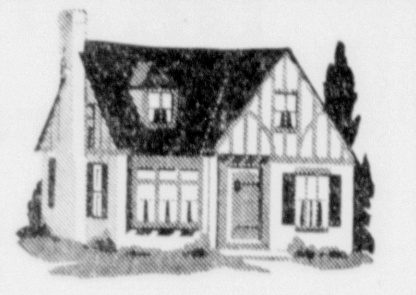

RIGHT NOW IS THE TIME

There Never Has Been A Better Time To Have: THAT HOME OF YOUR OWN!

The season is right and the costs are still low. We can supply you with plans . . ideas . . and building helps that cost you nothing.

—Let Us Help You With Your Financing—

PHOENIX LUMBER & SUPPLY CO.

PHONE 464

May Showers are kind to flowers . . . BUT NOT TO HOMES.

RE-ROOF

FOR COMFORT . . PROTECTION

Have the recent "May Showers" found the weak spots in your roof? Re-roof NOW and avoid any chance of the expense of a decorating job because of a leaky roof. We have every type of roofing material and will be glad to consult with you as to the type best suited to your needs . . . estimate the cost . . . without any obligation to you. Choose a roof of:

- Cedar or • Red Cedar
- Johns-Manville Asphalt Shingles
- Johns-Manville Asbestos Shingles
- Johns-Manville Rolled Roof
- Johns-Manville Built-up Roof

A GOOD roof is the cheapest in the long run.

I. Stephenson Co.

RETAIL YARD WELLS PHONE 1631

Do You Need A New Roof

?

SEE—

COLEMAN NEE

For United States Gypsum Co., Roofing Material

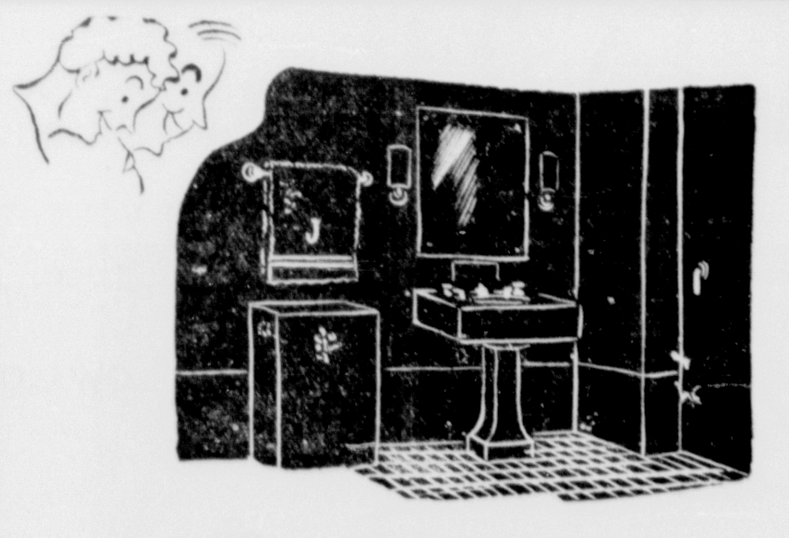

THE JOLLY FAMILY

Gets to Work on Time

"Who gets to use the bathroom first?" was a standard morning argument in the Jolly home 'til Pop decided to shave in peace. He found it fairly simple to install a second bathroom on the first floor. "I've increased the value of our home," he says, "and certainly solved a problem."

Every home needs a second bathroom. Most people say they can't afford it until they discover that the average monthly payment on such a room with our plan is only

$8.30 Per Month

We'll Be Glad to Explain

STEGATH LUMBER CO.

Evening Appointment if desired. Phone 384

Have you heard about our new FHA Plan? It's for building or buying a home on a moderate income . . .

Today, the average family rent check can pay for a home. The down payment may be a small equity in the completed property (cash or building lot).

Even though your annual income is not large, you'll want to know more about this new FHA Plan. Stop in—we'll be glad to explain it to you.

Escanaba's Complete Banking Institution

THE ESCANABA NATIONAL BANK

Escanaba, Michigan

Your Money In This Bank Insured By The Federal Deposit Insurance Corporation As Provided Under Banking Act.

BLESS CHERRY BLOOMS TODAY

Fruit Growers Pray for Bountiful Season In Annual Ceremony

Traverse City, Mich., May 25 (AP)—Acres of blossoming cherry orchards on Old Mission peninsula will receive their annual blessing Sunday as western Michigan fruit growers pray for a bountiful harvest.

Here on this picturesque, rolling point of land, which is embraced by the east and west arms of Grand Traverse Bay are some of the richest orchards on the region. They are nearing full blossom now, and, as far as the eye can see, there are rows upon rows of pink-white branches.

On Sunday morning the Rev. William C. Warner, pastor of Grace Episcopal church, of Traverse City, will conduct special services on the peninsula after which he will pass up and down the rows of blossom-laden fruit trees asking the divine blessing for all the orchards in western Michigan.

This ceremony, which is conducted under the auspices of the Traverse City Ministerial Association, has been a tradition in the fruit country for 16 years. Because so much of northwestern Michigan's economic welfare is based on the fruit industry it has a vital significance for nearly every resident.

Last year at least 2,000 persons attended the ceremony of blessing of the blossoms and fully as many are expected to gather for the services Sunday.

Traverse City's fourteenth annual Cherry Festival, which attracts hundreds of thousands of visitors to these same orchards at a time when the harvest is at its height, will be held July 17, 18 and 19.

Shriners Invited Annual Conclave In Duluth In July

Marquette — Accepting an invitation from Aad temple, of Duluth, Ahmed temple, the upper peninsula's organization of Nobles of the Mystic Shrine, will be represented by a large caravan, including its band, patrol and chanters, in Duluth July 12 and 13 at the tenth annual Midwest Shrine council and all-state ceremonial.

Inasmuch as Ahmed temple will not have a ceremonial reunion this spring it is expected that hundreds of Ahmed Nobles and their wives will make the trip to Duluth where preparations are being made to entertain more than 5,000. It will be the largest convention in Duluth this year and will attract Shriners from about 20 temples, including those in Minnesota, Wisconsin, upper Michigan and elsewhere.

Officers of Ahmed temple said yesterday that the "On to Duluth" delegation will travel in a special train which will leave Marquette at midnight, Eastern Standard time, on Thursday, July 11, and arrive in Duluth at 7 a. m. Friday. For the return trip the special train will leave Duluth at 1 a. m. Sunday, July 14, and arrive in Marquette at 9 a. m.

All Ahmed Nobles have been notified of the special train arrangements and have been asked to board the train at Marquette. The Shrine band and Chanters will travel on the train and those who go are promised a lively round of "fun, music and refreshments."

Shriners planning to make the trip are requested to write as soon as possible to Robert T. Peters, of Marquette, for reservations on the special train. Hotel reservations at Duluth should be made with John Shambeau, Aad Temple, Duluth.

Housecleaning Title Claimed By Olafson

BY ANDY P. OLAFSON

Well I was out beating a rug and a well known Freind of mine comes by and says ha ha but I bet a Nickle he does not know how to beat a rug or wash a wall or rub Hunks of Bubble gum over Wall Papper called Wall Papper cleaner and when it comes to House Cleaning I am the real Blitz cleaner & it do not take me 2 wks to clean one out but I think the next house I build I will have all round Corners in it and water Proof walls and when you want to clean it just turn on the hose of water

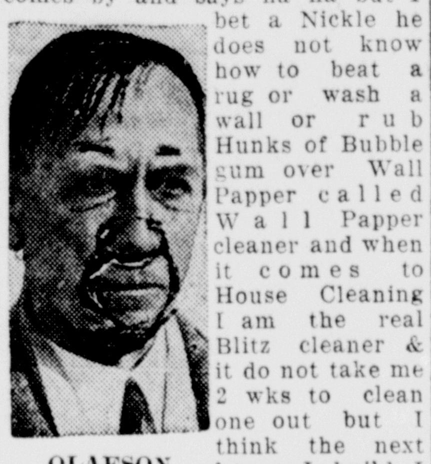

OLAFSON

But do not think I am Hen Pegged and doing house works all the time on acct. I am keeping up on my farm work also and I read in the Papper about Old Orchid farm which I have got him beat as I have got corn & Potatoes up all ready and I do not mean up out of the cellar I mean up out of the ground sprouted up

And I also find time to go fishing but there was one bad one in the last batch I caught from a Freind so they tell me fish is good for growing things so I bury it under the Rose bush and the next a. m. that rose Bush have pushed the Trellis over and rooted up 2 Apple trees and a pie plant and this was a papa perch but they say Smelts are even stronger but they could not smell any stronger than that perch but next yr. I will plant smelts to help out the market under each hill of corn like the Indians use to do they say so put in your order now for sweet corn with Water mellon flavor furnished by sweet smelling smelt

Hopeing you are the same

By Andy P. Olafson

HoldCommencement, Close Schools for Season at Rapid

Rapid River, Mich.—The Rapid River schools and the two township schools closed for the season Friday, May 24.

Commencement exercises which were largely attended by relatives and friends of the students, particularly the seniors, were held Wednesday evening in the gymnasium.

The program opened with the processional by the orchestra and invocation by Rev. Ralph Hult. A trumpet solo by Jack LaFave, accompanied by Paul Cowen, both of Gladstone, was well rendered and much enjoyed; as was a violin duet by Elinor and Helen Sharpensteen, accompanied by Joan Lindsay of Escanaba.

Pfeil Speaks

The speaker of the evening was George Pfeil, science research associate of Chicago, who spoke on vocational guidance. His address, which was well received and very much enjoyed contained a fund of information and advice for the class and students in general. He urged the class, in looking for a "job" to question themselves as to what they were best fitted to do, as well as what they would like to do and to aim to do that job to the very best of their ability, to plan to start at the bottom and work up instead of wanting to start at the top and possibly go downward. He quoted statistics showing the surplus of many professional and clerical jobs. He also called attention to shortage, which in some instances is becoming acute, of skilled labor, citing: machinists, mechanics, draftsmen, tool makers, blacksmiths, household employees and numerous others. He also gave figures showing the number of opportunities and jobs that were not in existence 10 and 15 years ago.

Principal D. L. Peterson presented the class and also gave the class and school awards: Valedictory, Ruth Neimi; Salutatory, Norma Nygren; Citizenship, Alfred Dahl and Martha Thill; Activities Key, Catherine Christoff; Declamation Cup, Thelma Savage; Typing Awards, Martha Shampine and Walter Fuhriman, Carrol Gilland, Andy Bannister and Jim Short.

School Picnic

Thursday the town schools held their annual school picnic, the 9th, 10th and 11th grades going to the Dutch Mill. Miss McCarthy and Miss Acker's rooms spent the day picknicing on the school grounds and in the gymnasium. The remaining grades went to Pioneer Trail park and spent the day.

Teachers Leave

Miss Mary Jean Campbell will go to her home in Menominee, Miss Jane Green to her's at International Falls, Minn., W. C. Cameron will attend Aquatic School at Sylvania, Ohio, after which he will be a member of Red Buck Council Boy Scouts at Red Jack Lake, Mich. Eero Wiitala will go to Marquette, Ina Short will attend the summer session of N. S. T. C., at Marquette, Miss Ropelle to Norway, and Miss Delima Sheer to Escanaba. Miss Loretta McCarthy will attend the curriculum work shop in connection with N. S. T. C. at Marquette.

Gallagher Awarded Menominee Project

Menominee—J. M. Erickson of Owosso, Ann Arbor railroad civil engineer, was in Menominee yesterday conferring with Capt. B. J. Gallagher of Escanaba on minor repair work on Ann Arbor docks and property.

Capt. Gallagher is expected to have a small crew start on walks, fenders and dock work next week. Capt. Gallagher will also bid on a major dock repair project, estimated at around $3,000, when bids are called May 28.

Try a Classified Ad today. Call 693

Benes Says Fifth Column Is Active In United States

Milwaukee — Communists and Nazis are operating here in an attempt to build up a strong fifth column movement. Votja Benes, former senator and superintendent of schools of Czecho-Slovakia and brother of Eduard Benes, former president of Czecho-Slovakia, charged in an interview in Milwaukee. Votja Benes spoke Wednesday night at Bohemian hall, 1878 N. 12th st., before the Czech-American National Alliance, which he directs from Chicago, and he will visit six other cities in Wisconsin and upper Michigan to warn persons of Czech and Slovak extraction not to yield to the propaganda of "fifth columnists." He is urging them to remain loyal to America and the democratic system of government.

GOING TO MENOMINEE

Vojta Benes will visit Menominee and Marinette on Tuesday and Wednesday, May 28 and 29. He will talk at the schools during the day, and will address a public meeting at the Bohemian hall in Menominee 7 o'clock Wednesday evening, instead of Tuesday.

"Although their sympathies are being worked on I am happy to report that not more than one-tenth of 1 per cent of my people in this country have been won over by the Communists and Nazis," said Benes. "The Communist press, especially the Daily Worker of New York, has been particularly active in fighting against our movement for the liberation of Czecho-Slovakia."

Benes said that 1,000 Czecho-Slovakian airplane pilots are now either in action on the French front or are rushing to the aid of the Allies. In addition, 13,000 Czecho-Slovakian soldiers are in action on the French front, he said.

Benes asserted that the Czecho-Slovakian people are still united even though German control over their country is "terrible." The Czech people are hungry because the Germans have taken all available food to feed their armies and their own people, according to Benes.

"Rented the first day" said Smith. Try a For Rent Ad today.

Old Orchard Farm

Weather Causes Further Delays This Week

With more than three inches of rainfall in a single week and dark, cloudy weather, when it wasn't raining, the manager of Old Orchard farm, this spring, is getting first hand information on the misfortunes of farming, in a wet season.

Neither is there much consolation in the fact that most farmers in the central west have lost their opportunity to get their crops in early, through no fault of their own. Farmers in Wisconsin, Illinois and much of the lower peninsula are battling similar weather conditions to those visited upon this section for the past seven days. Little or no corn has been planted, as yet in Wisconsin, Illinois or the lower peninsula and potato growers of Wisconsin and upper Michigan, in a great majority, are still waiting for a chance to get their seed in the ground.

Tractors, Teams Mired

Whenever an effort was made to work the ground, out at Old Orchard last week, either the team was mired or the tractor was stuck in every field on the farm. Out at Flat Rock most farmers spent their spare time helping neighbors get mired machinery back on solid ground. Old Orchard had to call on Frankie Barron, to help pull out a mired tractor, twice in a single day and that went for most of the settlement.

According to the calendar, both corn and potatoes should have been planted two weeks ago and only the immediate clearing of the weather will permit the finishing of the belated job before the early part of June. But potatoes can be finished, under favorable growing conditions, in a shorter season than corn, so unless the growing season is prolonged this fall, the manager of Old Orchard has just about given up hope of maturing corn this season. In fact he is so pessimistic he is saving seed from last season's crop, to plant next spring, if it should be necessary.

Rains Helped Grain Crops

But the heavy rains and cloudy weather helped, rather than hindered small grain crops, where there was sufficient drainage to keep the fields clear of flood water. Oats and barley fields that had sprouted their seed a week ago, have shown a normal growth, and clover and alfalfa seed, in the ground, is showing a fine stand of future hay crops.

To add to Old Orchard's troubles, old Bell, one of the black mares that made up the farm's original team, suffered a breakdown that will make her unfit for future farm work. It has been known for the past year that she was suffering from an incurable disease but its effects were not apparent until she was put to work this spring. In a single week she lost over 200 pounds in weight and Dr. Heiden is attempting to bring about a temporary cure, so that she may be turned out to pasture, for the rest of her days. A more faithful horse never came to live on any farm than old Bell and under normal conditions she would have been a valuable farm animal for several years to come. She is but ten years old, but when she foaled her last colt, before coming to Old Orchard, she was not given proper care and an infection has developed that makes her unfit for further use. To fill the breach, a mate for old Beauty has been delivered at the farm, on trial, and as soon as the fields have dried sufficiently to complete the corn and potato planting job, the manner in which the new horse performs will determine whether or not he remains at Old Orchard.

Pig Litter Arrives

But it wasn't all bad news out at Old Orchard last week. The long awaited litter of pure blooded OIC pigs finally arrived on Friday and the blue blooded sow mother certainly did a fine job in replenishing the pig population of this old earth. She gave birth to 13 of the cutest little pink bunches of pig flesh ever to come to any farm and although all of them are very small, all of them were alive and apparently doing fine up to last night. Just what that mother is going to do with that family of 13 hungry, squealing, squirming babies, no one can figure out, but "pigs is pigs" and maybe she will find a way out.

The seed potatoes are treated and cut and the corn is shelled, ready for planting, so the rest is just up to the weather man.

And unless this brand of weather changes not only the stock out at Old Orchard will suffer next winter, but the humans will find themselves on short rations, for that farm garden is just another of the season's unfinished jobs. The seed is ready but the soil just isn't.

Attarian Named Children's Fund Dentist In Delta

E. J. Attarian, D.D.S., has been appointed Children's Fund Dentist for Delta County, Unit No. 16. He will replace Dr. R. C. Lazowski, who has been transferred to Unit No. 1 at Grayling, effective June 1.

Dr. Attarian will take up his duties at the dental clinic located at the Schaffer school. The clinic will start operating in Escanaba, June 27.

For every mile of hard-surfaced road in the United States there is one filling station.

Bargains you want on Classified Page.

COLISEUM ROLLER RINK

Matinee Today

Ladies 15c Gents 25c

CLOSING SKATING SEASON UNTIL FALL TONIGHT

Adm. 10c Skates 15c

Dance Friday

Complete the Picture!

Perfect weather, perfect food, and perfect beer. It can't help but be perfect, for it's a true Menominee Beer in a can especially designed for beer. It has the same DRY tangy taste, the same full body, the same rich clear color, and the same "head" that top off all Menominee Beers.

On your Decoration Day trip, be sure to complete the picture, by taking along a case or two of our good old fashioned Menominee Beer in the new fashioned can.

Richie Bottling Works

—DISTRIBUTORS—

1808 Ludington Escanaba Phone 487

D-X GAS

is highest quality anti-knock gas

Plus

upper cylinder lubrication. This lubricant can be added to other first quality gasolines but at a cost of 2c per gallon extra.

You get all the benefits of the added lubricant when you buy D-X at no extra cost.

Hansen & Jensen Oil Co.

Stations & Dealers

SEE IT - BEFORE YOU BUY IT!

Select your Monument or Marker from the largest open display stock in Upper Michigan. Your choice can be made with ease and convenience and at the same time see exactly the style and quality stone to fill your wishes.

Tune in WMAM Sunday 2:45 P. M.

DELTA MEMORIAL CO.

Monuments A. O. Kamrath, Mgr. Markers

Res. Phone 1198 Office Ph. 335

LOANS

made on

AUTOMOBILES and LIVESTOCK

AS SECURITY

QUICK - DIGNIFIED - CONFIDENTIAL

You can borrow money on your automobile or livestock, easily, quickly and on your own signature. No co-signers needed.

WE FINANCE AUCTION SALES.

$750 IN CASH PRIZES

Listen to Station WMAM — 570 Kilocycles

Sunday's 12:30 to 1:30 P. M.

Contest application blanks available at any Liberty Loan Office.

PHONE WRITE COME-IN

COURTESY SERVICE

LIBERTY LOAN CORPORATION

PHONE 1253

815 LUDINGTON ST. ESCANABA, MICH.

YOU'RE INVITED

to enjoy

"THE TELEPHONE HOUR"

Every Monday Night

7 P.M. (E.S.T.)

★ James Melton, Tenor

★ Francia White, Soprano

★ Donald Voorhees and the

★ Bell Symphonic Orchestra and Chorus

WWJ—Detroit, WMAQ—Chicago, WEBC—Duluth, WTAM—Cleveland, KSTP—Minneapolis-St. Paul, WOOD—Grand Rapids, WTMJ—Milwaukee, WLW—Cincinnati, WSPD—Toledo and N.B.C. Red Network

MICHIGAN BELL TELEPHONE CO.

Decoration Day Cleaning

Be certain that Your Garments will be in perfect condition for Memorial Day—Send them to us now—Phone 1051 for prompt pick-up and return.

SPECIAL LOW CLEANING PRICE!

• ANY DRESS
• MEN'S SUITS
• LADIES' SPRING COATS

DRY CLEANED AND PRESSED

75c

MEN'S 2-PANTS SUITS $1.00

Nu-Way Cleaners

Escanaba, Phone 1051

Gladstone, Phone 61

THE TIME HONORED SAYING

that the Good Lord helps those who help themselves holds as good today as ever it did for Escanaba as well as all the rest of us. Escanaba sat patiently waiting a full half century and then some for some one or something to come along and make him great and prosperous.

It did not take us long to strip the forests and bid our sawmills and allied industries a sad good-bye. We must admit that about all we ever got out of the iron ore that left the Upper Peninsula of Michigan was to see it pass through here for making Great Lake ports greater and more prosperous. The Ford's the General Motors' and others passed us up while we walk over the main story of their industry . . . Bessemer iron ore. About the only industry left us to carry on is the Escanaba Paper Company due to the fast growing small timber used in the manufacture of paper less some day the yearly recurring corn stalks and straw stacks of our Western States beat our pulpwood to it. Such is the brief pen picture staring Escanaba's future in the face unless we learn to help ourselves before we help others.

Considerable Escanaba money being invested each year in distant cities bids me call our peoples attention to a home product worthy every which way the stunchest financial and organization support they can possible bring it. Spent my last twenty years looking into and demonstrating a natural product which I trade-named Soil Manna. We mine and mill this product from vast deposits of fossilferous shale in Bay de Noc township of Delta County, Michigan. This deposit contains fossil sea life and virgin clay with various minerals. This natural product has worked wonders feeding plant life as tested out side by side in fields and gardens with some of the highest priced commercial fertilizers on the market. It is acid free, odorless, lasting, insect and blight repellent. The low price it can be sold for at will allow our people to use it most liberally for redeeming their mineral hungry soil and otherwise much maltreated farms. When our brightest scientific authorities inform us that the American soil and people are 99% mineral hungry in some form or other America must get busy remineralizing or perish. This sad state of affairs cannot be possible otherwise when we come to consider the long continued export of iron, meat, lard, cotton, etc., from our country plus the enormous waste of salts and minerals contained in the food consumed in our large cities which found their way to the Gulf of Mexico and other oceans forever lost by way of our sewers.

This hurried the day when barnyard manure could no longer keep up the exhorbitant drain on the fertility of our virgin soil and made commercial fertilizers a necessity fifty years ago in our country. The latter gave our soil nitrogen, phosphorous, potash, sulphuric acid and a lime or sand filler. Since all crops grown to date took salts and minerals out of soil and returned the salts only plus a small amount of minerals which our barnyard manure returned there had to come a day when our soil became mineral hungry since nature decreed that there can be no bacterial, plant nor organic life on this earth without salts and minerals both. The handwriting on the wall is plain enough for all the world to see that we must return the iron, copper, tin, zinc, lead, boron, magnesia, sulphur, aluminum, lime, etc., which all crops grown to date have taken out of our soil if we would keep on growing crops fit to eat, feed or harvest.

Our Soil Manna will redeem all mineral hungry soils in a safe, sane, natural, tried, proven and most economical manner possible. The low price it can be sold for will allow our farmers to use it most liberally for growing rich in mineral crops which all organic life must have in order to live. From the foregoing you can readily see that this natural product cannot help but save the producer considerable money in the purchase of his fertilizer which his rich in mineral crops will save the consumer a mint of money in drug and doctor bils. A product which will do this besides selling for less than half the price of commercial fertilizers is bound to get a fair share of the eight million tons sold thereof each year, when properly organized and financed. It should not prove such a formidable job for our farmers to see which side their bread is buttered on when fully informed of the facts in the matter wherein the consumer has so vital an interest in affecting his very life, health and happiness. A fully informed consuming public as to what rich in mineral food really means to him and his family would very long compel the American farmer to use Soil Manna by the millions of tons each year.

Soil Manna fills the direst necessity confronting the American mineral hungry farm. Its inherent worth and quality plus low price thereof will sell millions of tons of it each year from out of a next to inexhaustible supply. Therein you have a safe, sound, lasting, and well paying business as ever you were asked to join. A part of invested stock funds and idle Escanaba money earning a meager income will finance all with perfect safety and considerable benefit to all concerned. Why not put your funds to work under your personal supervision and control tight at home in a going business which will do more for you personally, for your home town and county, than all the outside stocks which you can possibly buy. We don't profess to know a great deal about stocks we never played the stock market but we do remember the stock market got an awful jolt in 1929. Since then the lads who scuttled the investment ship filled our Fort Knox with gold nuggets and reaped the very modest profit of $20 per ounce. The billions of dollars that this gold hoard cost us, the fickle gentlemen bought U. S. stocks and bonds with. The Press had it lately that the English and French governments took over their securities and paid their citizens in their respective government notes. If Uncle Sam is wise he will clamp down on these stock and bond as part payment on money due us from the last war, before they throw these stocks and bonds on the market and create a panic which will dwarf anything that we have ever seen before. Nothing can stop this if they throw these securities on the market before Uncle Sam clamps down on them. Since we are bound for another shearing from abroad the wise man will get out from under while he can and put his funds to work with Soil Manna.

Enough of you people willing to give us a lift with our Soil Manna our dream of a greater and more prosperous Escanaba will come true before long.

Let us push Soil Manna for all we can. Let us set aside some of our earnings each year and it won't be long before we will be making quick setting cement from out of our Bay de Noc township lime with 28% aluminum shale. With both of those industries running it won't be long before we will be mining and smelting the Schemmel Bessemer iron ore that we have been walking over so many years. This done we will leave our youngsters chemical possibilities galore to look into and exploit in the Bay de Noc shales which ought to furnish heat and power galore for mining, grinding, roasting, smelting and manufacturing any and all products our Delta county minerals will furnish in such profusion.

Our dream for a greater, more prosperous, Escanaba and Delta county took in in no less than here above pen picture sets forth. Somebody must dream first before dreams can possibly come true. Jules Verne dreamed about an undersea boat several centures ago and we have the undersea boats galore. Just so will Mike Gunter's dream about a greater, more prosperous Escanaba come true some day. Escanaba people can speed this glad day if they seek it so. All those in favor to help hurry this day are herewith most cordially invited to demand the bare, cold facts and proof covering all statements as hereabove made by Yours Ever So Truly

Mike Gunter

Local Industries On Full Time But Outlook Is Uncertain

EFFECTS OF WAR ARE BEING FELT

Shipping Difficulties Price Raises Among War Consequences

Most Escanaba industries, in spite of the difficulties the present European war has created and in spite of ever changing national economic developments, are working full shifts with capacity crews.

At the Bird's Eye Veneer company between 130 and 150 men have been steadily employed since September of last year and a full capacity crew will be kept on indefinitely according to present indications.

Juel Lee, general manager of the Bird's Eye, said that because of Germany's occupation of Poland. Finland and Sweden efforts to capture the South American markets of those great European producers of veneer were being made by many American manufacturers with no very striking success, but domestic markets have remained fairly stable and several newly created uses of veneer have been a further steadying influence.

The Bird's Eye company at present is supplying some of the veneer used in manufacture of hardwood armature wood slot wedges—a fairly new use of veneer.

275 At I. S. Plant

At the I. Stephenson company, General Manager G. N. Harder reports that about 275 men are now employed on single shifts in all departments and that about 2,000,000 more feet of lumber were cut during the first four months of this year than in the corresponding periods in the last three years.

The plant will complete the sawing of hardwood logs produced last season during the next week or ten days and then go into hemlock production. Probably because of the activity in the building business, especially in the construction of small, inexpensively priced dwelling places, the demand for hemlock has been great.

Enough logs are now on hand at the I. S. to keep the mill in continuous operation until early in July when the regular seasonal shut-down of several weeks for repairs will take place. Following the brief close operations on summer cut or "hot" logs will be renewed.

The only effect of the war felt so far relative to the local plant which does no exportation trade was purely a psychological one, Harder said. "Because of the uncertainty people here have begun to feel a number of potential builders have felt it wise to postpone their plans and this, to some small extent, has affected us," he stated.

The I. Stephenson's dimension plant is still turning out lumber used in the manufacture of auto bodies, furniture, toilet seats, shoe heels and novelties.

Big Producers Affected

At the Escanaba Veneer company, Mr. T. M. Judson reported that although their plant would probably continue operations at the present level which is somewhat below normal the war has begun to effect larger veneer manufacturers who do a great deal of foreign trade. Orders which have been filled must now lay in storage at shipping points like New York awaiting "shipping permits" which are difficult to secure. And until the permits are available the cash payments for the orders already filled cannot be made.

The Escanaba Paper company now employing a capacity crew of approximately 300 men are in steady production of wall paper, several grades of newsprint, half tone, poster and book paper.

Sulphite Pulp Prices Soar

A new filter plant completed last September will soon enable the paper company to produce other varieties of high grade stock.

Iron ore shipments from the local port this year have been up as much as 120 per cent over last year's shipments for the same period.

Michigan's shipments of iron ore in 1916 totaled 18,812,972 tons. They dropped to 978,371 tons in 1932, blackest year of the post-war slump. Shipments totaled 11,240,000 tons last year.

No sulphite pulp of which the Scandinavian countries have been heavy producers, has been shipped for some time because of the European war and sulphite pulp prices have risen as high as 50 per cent, General Manager E. G. Bennett of the paper company said.

A usually sensitive barometer, the stock market, has already reflected the uncertainty and uneasiness American business is feeling as a result of the European conflict.

The Delta Chemical company will return about 135 men to its pay-roll about June 1 when it reopens after the recent shut-down made for repairs.

This size crew indicates about the same production rate the company has maintained for the past several years or about two-thirds of normal production pace in the furnace and about one half in the chemical departments of the plant.

The Delta Chemical company manufactures charcoal, pig iron, acetic acid, wood alcohol for anti-freeze and creosote oil.

A capacity crew of about 172 men is now employed at the Chicago & North Western Tie Treating Plant which is running full capacity, Superintendent H. L. Holderman reported. This number will probably be reduced to about 150 sometime within the next several months.

Smoke Stacks Tell Local Industrial Story

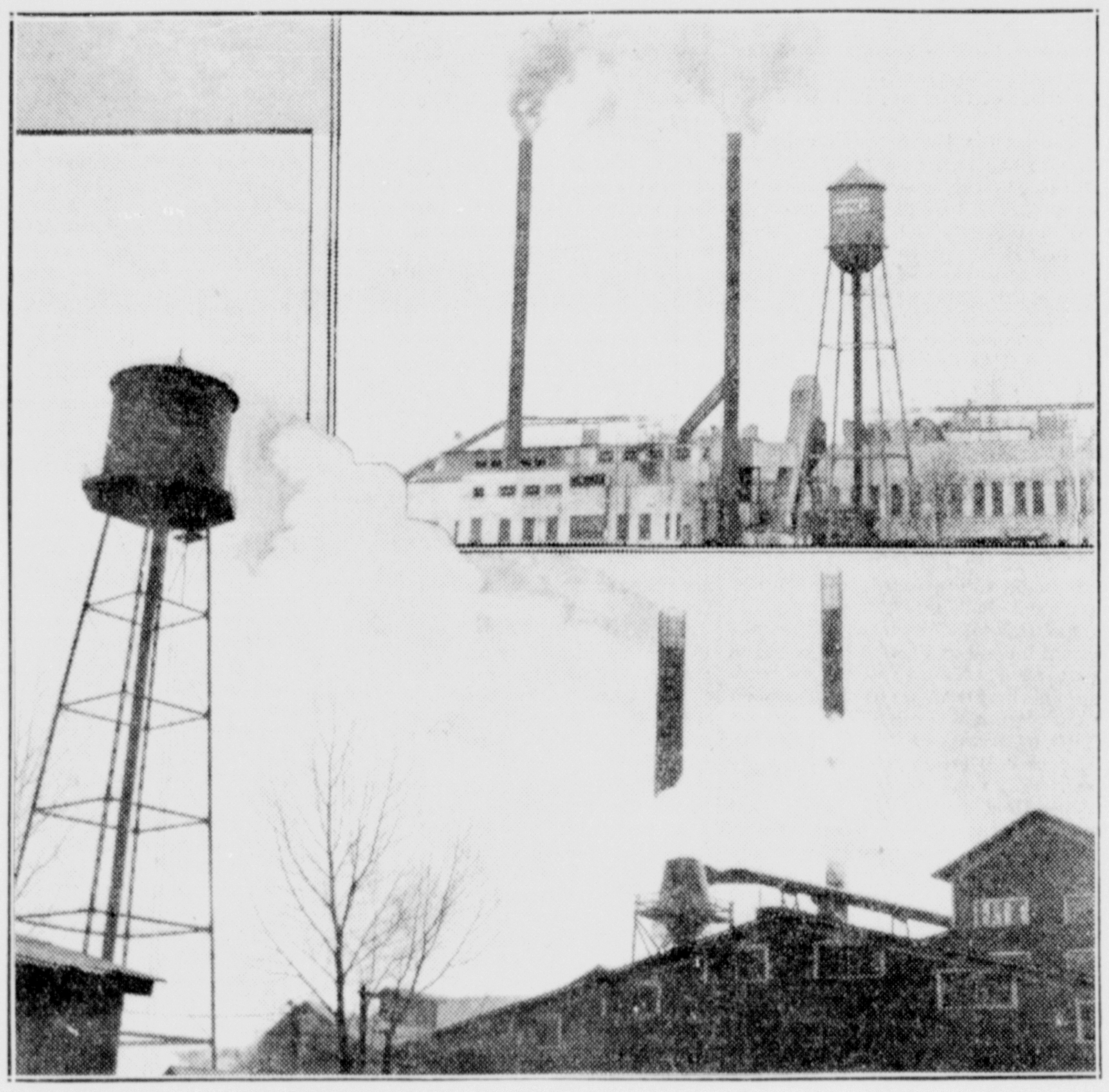

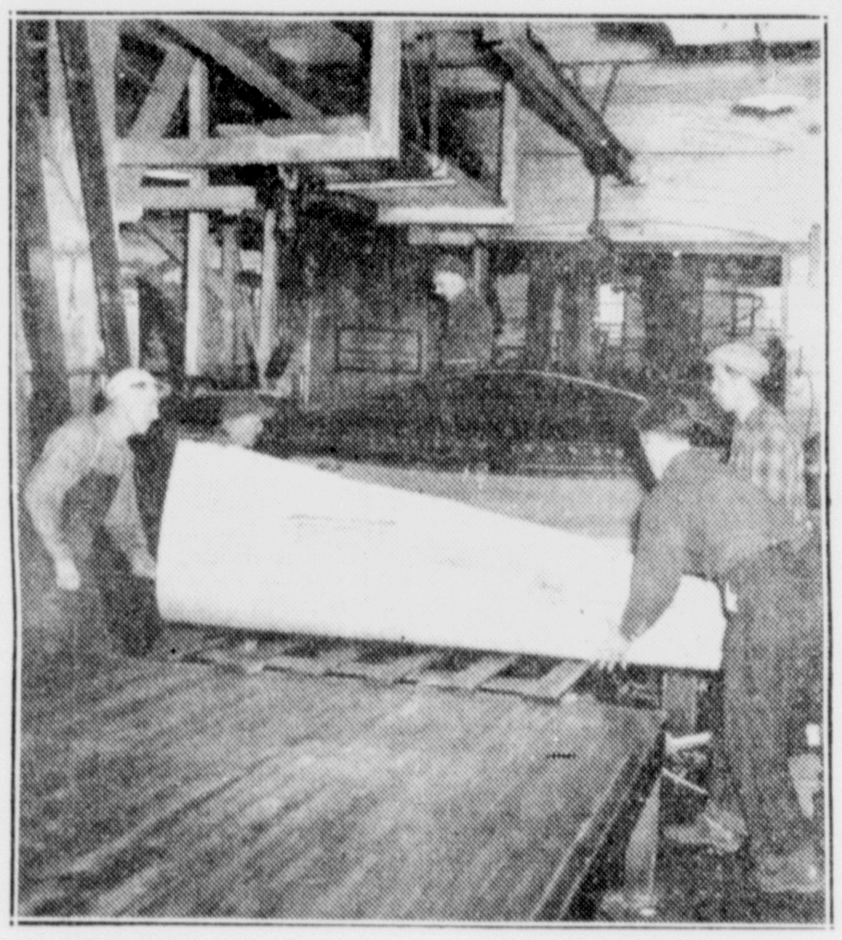

—Daily Press Photos

Most local industries are going full blast, working capacity crews on full shifts, executives report, and plant smoke stacks spouting steady streams of black and grey smoke corroborate the reports. How long this present healthy industrial condition will last no one knows, but in spite of the uneasiness they are feeling because of the European war and its effects on American business, executives are hopeful about the future.

Above, at both the Escanaba Paper company and at the I. Stephenson plants full time shifts are working, about 475 men in all. Bottom, workmen are removing a sheet of veneer from one of the cutting machines at the Bird's Eye Veneer company where more then 130 men are on the job full time.

When Royal Air Force aerodromes are mowed, the grass is saved for conversion into cattle feed.

Nazis 26 Miles From England

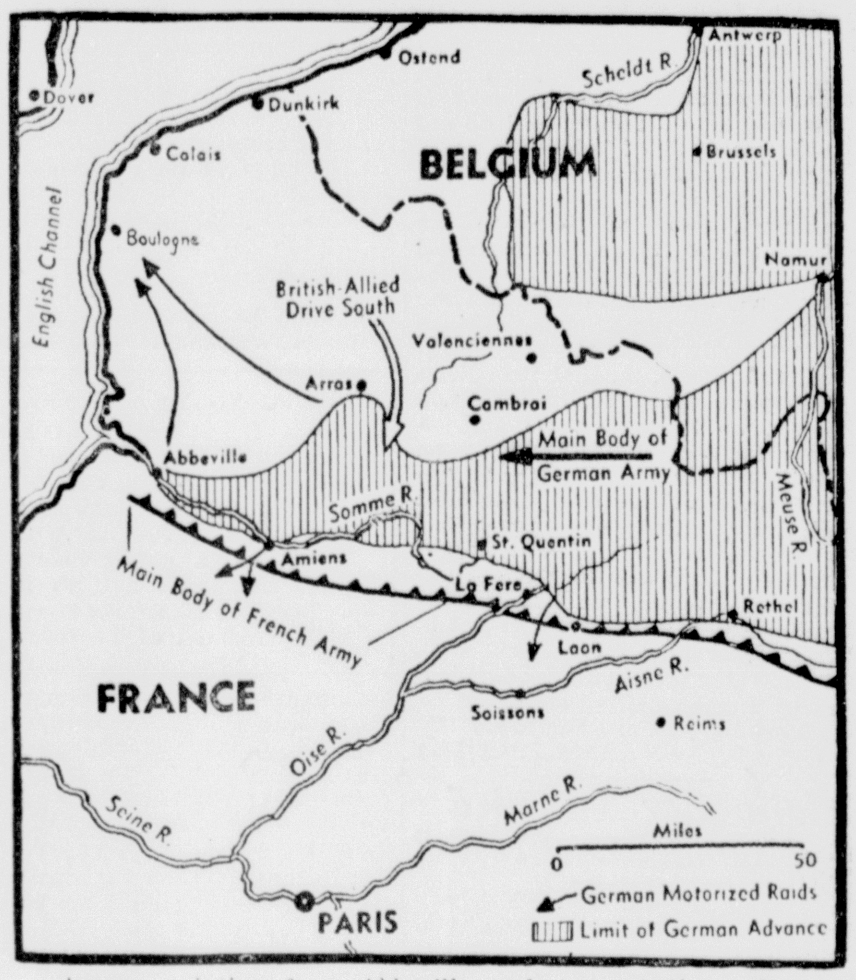

Arrows pointing from Abbeville and Arras indicate direction of latest Nazi thrust to English channel port of Boulogne. Germany's drive to divide and destroy allied armies in west gave rise to fears of an imminent assault on England. (NEA Telephoto)

"Ration-Runabout"

With petrol strictly rationed in Great Britain, you can't get far in one of those big, gas-eating limousines. But this tiny "ration-runabout" travels 85 miles to the gallon, and that's why Lady Phyllis Allen (above) uses it to get about London.

Why Hitler's War Machine Rolls Over Europe

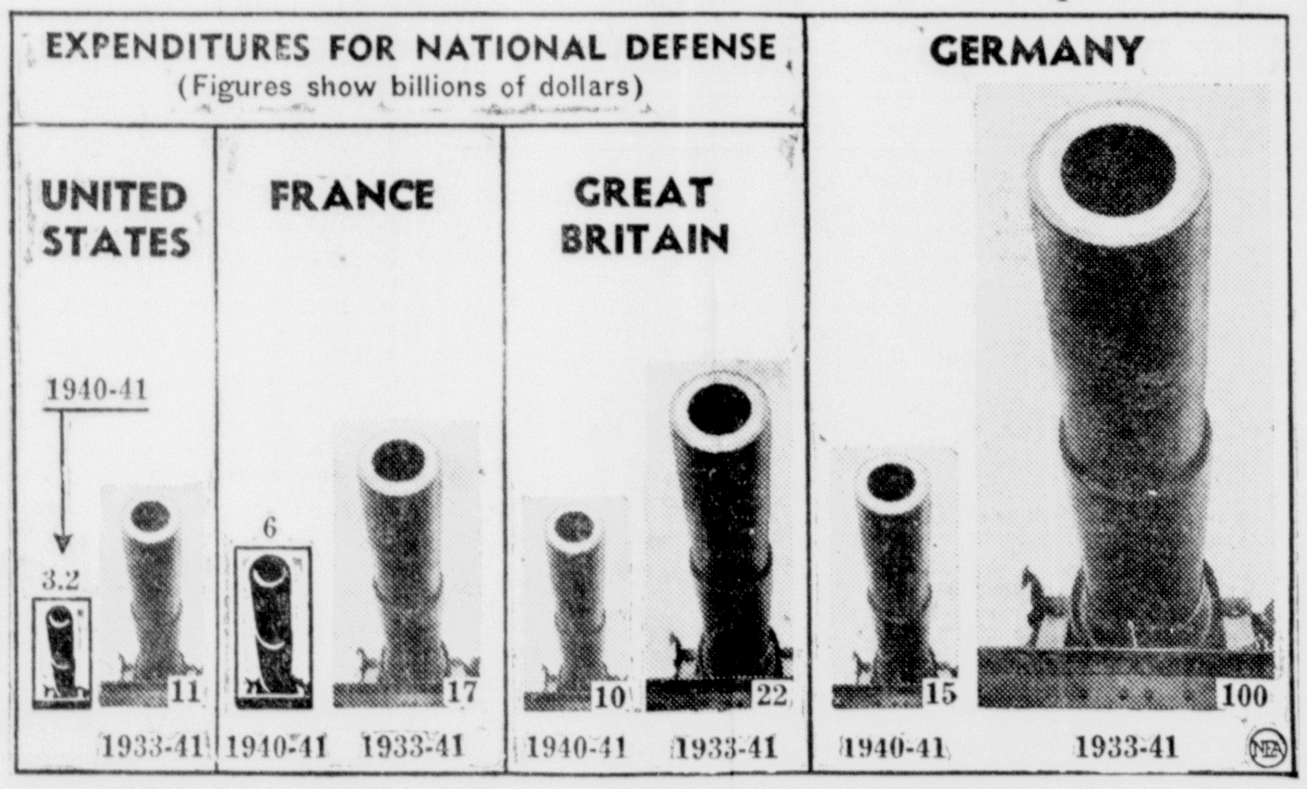

Additional spending will probably run U. S. defense figure for fiscal year 1940-41 close to the four billion dollar mark, but that's just a puff in the powder horn compared to the 100 billion Hitler is believed to have spent to build his war machine. Pictochart shows estimated U. S. and belligerent defense expenditures for 1940-41 and totals for period since Hitler became German chancellor (March, 1933), to the end of the coming fiscal year.

Death In Mass Production

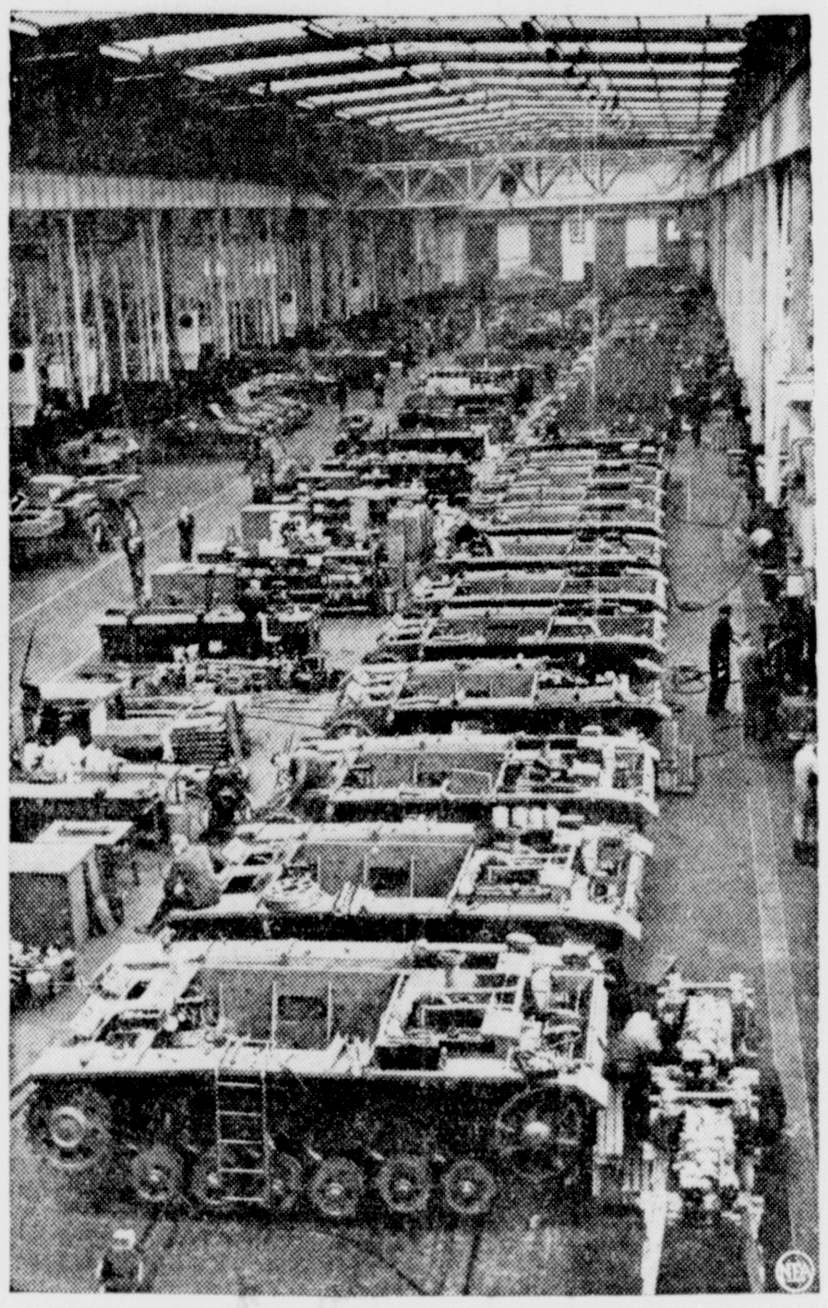

Mass production of death on wheels is seen in this photo of a German factory, where are turned outwholesale lots of the gigantic tanks that hammered through French defenses. German censor's caption matter-of-factly describes mechanical monsters as "blitzkrieg material."

Mothers Aim at Parachute Troops

Mrs. Edna L. Johnson, acting regional director of National League of Mothers in America, shows how she and 2,000,000 members of organization intend to shoot enemy parachute troops in event of aerial invasion. (NEA Telephoto)

Duchess of Unlucky Luxembourg

There is no riding in the streets of Luxembourg today for the Grand Duchess Charlotte, above, and her prince consort, Felix. This picture was taken last year when the duchess celebrated a century of tiny Luxembourg's independence.

"MILITARY OBJECTIVES" IN THE WAR FOR "LIVING SPACE"

. . .

This Was a Home

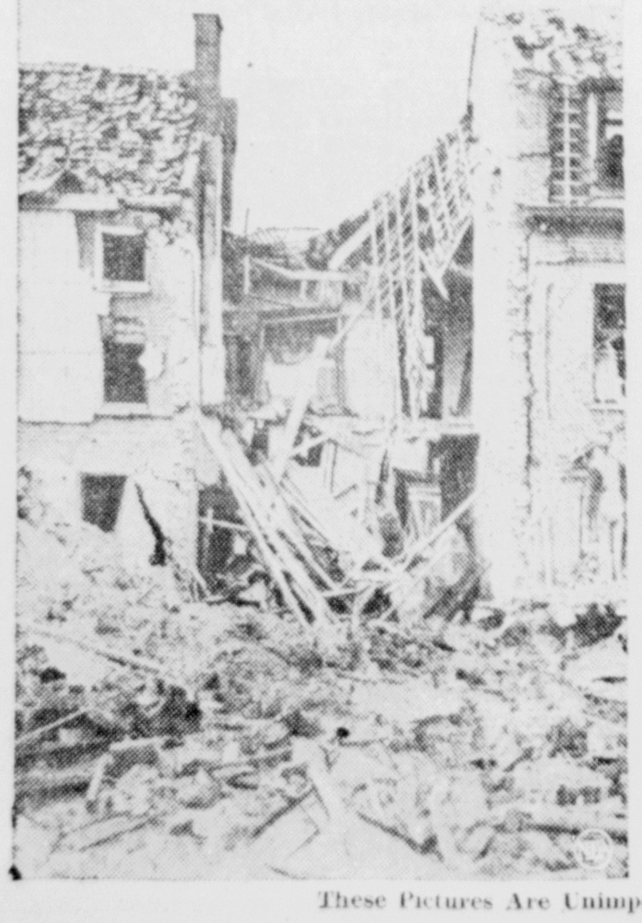

This Was a Church

This Was a Cemetery

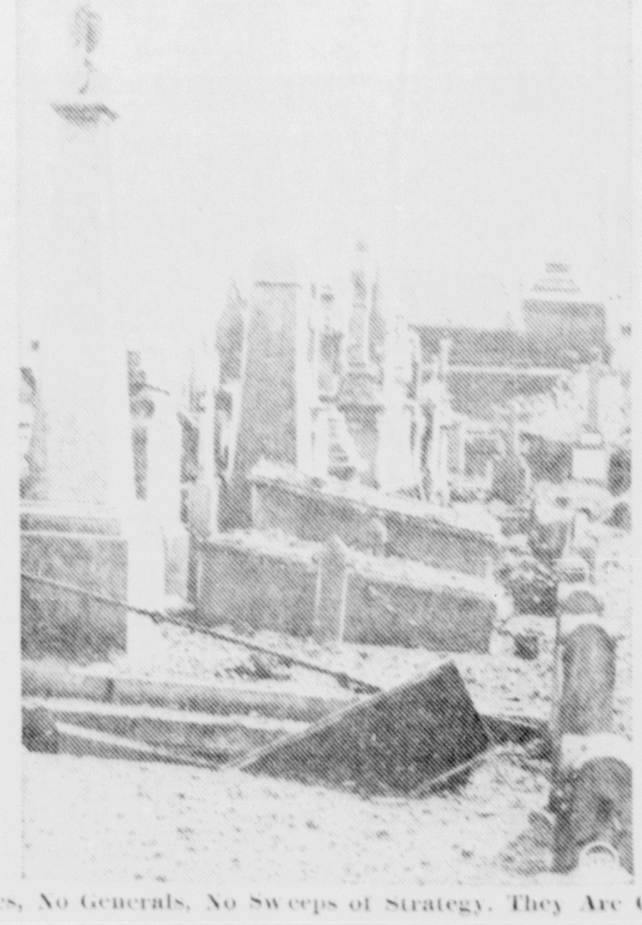

These Were Children

These Pictures Are Unimportant. They Show No War Machines, No Generals, No Sweeps of Strategy. They Are Only Incidentals To the Bombing of Namur and Nancy.

PERSONALS — CLUB— FEATURES—

WOMAN'S PAGE

FASHIONS— ACTIVITIES— SOCIETY

AMY BOLGER, Editor, Phone 692

Prize Winning Plays Cast By Civic Theatre

Two one-act plays, first and second prize winners in the recent play-writing contest sponsored by the Civic Theatre, "Island of the Sunset," by Francis Steck of Calumet, and "Smelt Queen," by Leslie Londo of this city, will be presented by the theatre group June 3 and 4, at Westminster Hall, First Presbyterian church.

"Island of the Sunset," first prize winner, is a beautifully written story about the Indian before the influence of the white man came into his life.

The story is laid on the shore of Lake Superior at the mouth of Eagle river. It is based on an old Indian legend about Isle Royale, which was known to the Indians as the Island of the Sunset.

In the old days long before the coming of the white man to America, the region of the Upper Peninsula was inhabited by a tribe of Indians who were a mixture of several different tribes with the Algonquins predominating. Later these peoples were conquered by the Ojibways and Chippewas, who dwelt there when the missionaries first landed.

In those days the tribe recognized but one form of rule: that of the chieftain. His decision was final in all manners, even to the giving of a maiden's promise of marriage to anyone he saw fit.

Poetry of Legend

In the play the chieftain trys to force his daughter to marry a man of his choice, but one whom she does not love. He wants her to take back her promise made to one whom she loves.

The legend is written up into a one-act play, but seems to lose none of the beautiful poetry of the legend in language and feeling.

There are four characters, the chieftain, played by Frank Hirn, is Eagle Feather. Her daughter, Morning Light, is played by Miss Jewell Manthey. The young brave to whom Eagle Feather has promised his daughter, is Light Foot, played by Don Smeltzer. Bent Back, with whom Morning Light is in love, is played by Ray Hurley.

"Smelt Queen," a Comedy

"Smelt Queen," winner of the second prize, is a rioutous comedy. It pokes good-natured fun at the custom of choosing a queen to reign over the annual Smelt Jamboree, and since the action takes place in Escanaba, local theatre-goers will find it especially amusing.

The Queen Business

Penelope, the beauty of the family, and Charlotte, the tomboy, are the Peppergill sisters who literally fight it out for the coveted title of Smelt Queen, and, more important, for the love of dashing Gordon LaFarge, famous artist who has come to Escanaba to choose the queen. Mrs. Peppergill has her hands full, deciding "whether Penelope's hair should be up or down," keeping track of Charlotte, and, worst of all, trying to quell a feud between terse, practical Dr. Peppergill and outrageously outspoken, pipe-smoking Grandma Fry. Even Mr. Lamb, head official of the Jamboree, is in a state bordering on insanity before Gordon LaFarge, with a few short words, clears the situation and peace descends on the Peppergill home.

Penelope is played by Helen Masterson, Charlotte by Eleanore Franzen, and Mrs. Peppergill by Mercedes LeDuc. Mary Masterson has the role of Grandma Fry. Clem Skopp plays Gordon LaFarge, Vaughn Belanger is Dr. Peppergill, and Robert LeMire is Mr. Lamb.

Tickets for the performance of these plays can be obtained from members of the Escanaba Civic Theatre.

• LOVE, COURTSHIP AND MARRIAGE

BY ERNEST R. AND GLADYS H. GROVES

Noted Authorities on Marriage Relations

The disgrace of being jilted, the burden of jilting, is not felt so keenly as once it was. Yet some couples drift into a hopeless marriage just because they do not have the courage to break.

Too "kind" to hurt the bethrothed by backing out, the man or woman who sidesteps the jilting process when it is called for condemns the mischosen mate to a life sentence of unhappiness. He or she who sees which way the wind lies, yet leads the uncertain one on into marriage, throws away the peace of mind and marriage happiness of both.

One may feel that if the fiance (fiancee) knows one's doubts, and is of the same opinion still, it is then one's duty to patch up the fragments of the bethrothal and carry it gingerly on to marriage. Hazy ideas of loyalty come treading on one's conscience and one may forget to be loyal to one's own best possibilities in marriage, to one's future children—even to the best interests of the person with whom one had mistakenly planned a marriage.

To change one's mind about a projected marriage, in the light of new facts—such as one's own or the other person's change of heart or lack of heart for the undertaking—is not to be disloyal. It is, rather, to be honest and willing to endure—and to inflict—pain if necessary to undo a mistake. To jilt or to be jilted is neither a crime nor a disgrace; it is simply the public admission that one is trying to make good a mistake.

When one must jilt or be pilted, the sooner it is done, the better. A clean break, with no uncertainty about it, cuts short the agony and gives both the man and woman a chance to find new friends in place of the old.

"We decided to break," is a dignified statement of the case, that casts no reflection on either.

NEXT: Love on a Dime.

New Equipment In Modern Nursery At Hospital

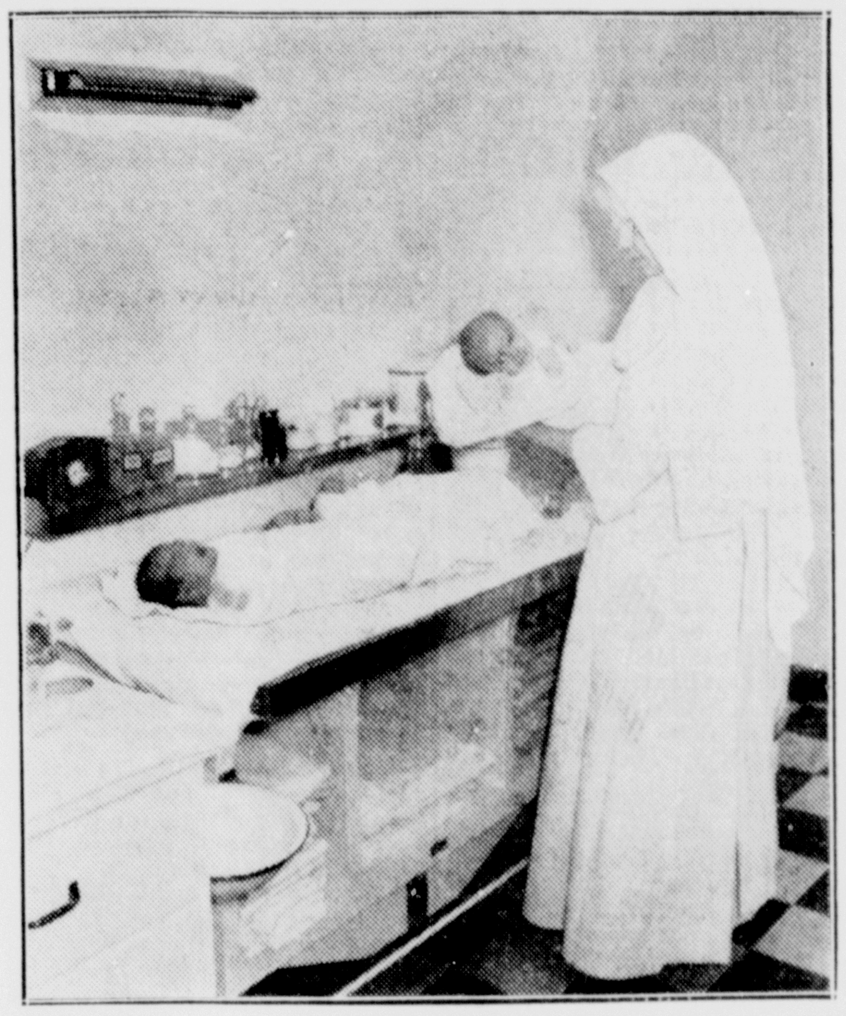

Two views of the enlarged and remodeled nursery in the maternity department of St. Francis hospital are shown here. At the left Sister M. Estella demonstrates how the oxygen therapy unit is used in case of an emergency, and at the right Sister is holding one of her very young charges, while two others, little concerned with their surroundings are resting comfortably on the new electrically warmed dressing table.

—Daily Press Photos

St. Francis hospital of this city, which is rated by the American Medical Association as one of the best equipped institutions in the country, has just completed another improvement, the enlargement and re-equipping of the nursery, which is an important unit in the maternity department on the third floor.

The main room of the nursery, in which the new arrivals spend most of the time of their first days in the world, in carefully numbered little white beds, has been made much larger, and has been completely redecorated with an attractive nursery stencil design around the top molding line.

Heated Dressing Table

More important, however, is the work-room unit of the nursery, in which the newest and most modern equipment for keeping the babies well and happy during their stay in the hospital, has been installed. The DeLee dressing table, which takes it name from the famous doctor, who designed it, is part of the new equipment. This dressing table of white enamel, which is a complete and efficient unit in itself, is electrically heated, which insures even temperature during the bathing and dressing of the infants.

Another new piece of equipment is the unit for washing, sterilizing and preparing bottles, which also is of white enamel, and modern in every detail.

In the large nursery room, a new oxygen therapy unit has been installed for use in emergency, and the additional equipment also includes a number of new beds.

St. Francis hospital, owned and operated by the Sisters of St. Francis, with Sister M. Stanislaus, Mother Superior of the hospital, gives Escanaba more adequate hospital facilities than most cities in the country, according to the recent study of hospital service in the United States, completed by the American Medical Association.

75 Percent Capacity

Whereas the average city has a hospital bed for one in every 228 people, Escanaba, with 75 hospital beds, has accommodafor one in every 193 of its residents. These figures do not include federal and state institutions.

In 1939, the survey shows, St. Francis hospital in Escanaba cared for 2,455 patients, and was occupied, on the average, at 75 percent of capacity.

The capacity of the nation's hospitals, states the association, has practically doubled since 1918. A correspondingly greater numbers seek admission each year. In 1939, they came at the rate of one every 3.2 seconds.

Births

Mr. and Mrs. Nick Bink, 305 North Fourteenth street, are the parents of a son, born Saturday, May 25, at St. Francis hospital.

A daughter was born to Mr. and Mrs. Adolph Drozd of Wilson at St. Francis hospital on Saturday, May 25.

Four out of five traffic accidents occur on dry roads and in clear weather.

Personal News

Mr. and Mrs. Charles Hammar and daughter, Lois, 1108 Eighth avenue south, have returned from an extended trip through the west.

Mr. and Mrs. John Oliver, 1410 Fifth avenue south, have returned to their home in Escanaba following a month's visit in Tampa, Fla., with Mr. and Mrs. Everett Stewart and family. Mrs. Stewart, who before her marriage was Ethel Valentine, is a daughter of the late George Valentine, and is a nice of Mrs. Oliver.

Miss Ruby Potter of St. Paul is visiting here with her sister, Miss Alice Potter, 721 Fifth avenue south.

H. L. Holderman attended the Big Ten outdoor meet Saturday in Chicago in which his son, Eddie Holderman of Purdue university, competed.

Alma Erickson and Loretta Bousneault have returned from a visit with friends in Green Bay.

Mrs. E. G. Buckbee and son, John Ward Buckbee, arrived Friday evening from Chicago for a visit here at the home of Mrs. Buckbee's aunt, Mrs. John H. Ward.

Mr. and Mrs. Louis Dufour and children, Mary Jeanette and Gerald, and Mr. Dufour's mother, Mrs. Eli Dufour, have returned from a vacation motor trip through Wisconsin and Minnesota. They visited with Mr. Dufour's brother, Jerry Dufour, at Sparta, Wis., and at other points of interest in both states.

Miss Emma McDonough has arrived from Lansing for a week's visit at the home of her parents, Mr. and Mrs. Patrick McDonough.

Dr. R. H. Moore and Bob and Patsy are here from Detroit for a visit with Dr. Moore's parents, Mr. and Mrs. J. B. Moore, 429 Ogden avenue. Dr. Moore, who has been a member of the medical staff of the Marine hospital in Detroit, has been transferred to Portland, Maine, and is leaving soon to assume his new duties. Mrs. Moore, who is now visiting with her parents in Clinton, Iowa, before leaving for the east, will join Dr. Moore and the children here later.

Mr. and Mrs. Armand Thivierge and Mr. and Mrs. Telesphore Viau have left for their home in Ottawa, Canada, after spending the past week here visiting with their brother and sister-in-law, Mr. and Mrs. William Viau.

Miss Margaret Beaton, who was called here by the death of her father, Tom Beaton, Sr., is returning to St. Ignace today.

-:- Social-Club -:-

St. Anne's Senior CYO

St. Anne's Senior CYO will have a scavenger hunt at 8 o'clock on Tuesday night. All members are urged to attend. Lunch will be served at the hall.

• • •

Mary Rees Circle Meets

The Mary Rees Circle of the First Presbyterian church will hold at meeting at 2:30 o'clock Tuesday afternoon at the home of Mrs. C. A. Williams, 713 Fifth avenue south. A package sale will be the feature of the program. Assisting hostesses will be Mrs. Fridolph Johnson and Miss Ella Christensen.

• • •

Miscellaneous Shower

Miss Eva Popour, whose marriage to Lyle Leonard is taking place in the near future, was guest of honor at a miscellaneous shower held Thursday evening at the home of Mrs. Ed Frappier, 1607 North 20th street.

Five hundred and bunco were played with prizes going to Mesdames Wescott, Thompson, Frappier and Giroux. Mrs. Drage received a guest award.

Miss Popour received many lovely and useful gifts.

• • •

Party a Success

The card party at which St. Anne's Parent-Teacher unit entertained Friday evening in the parish hall was a successful affair, both socially and financially. Mrs. Med Beaudoin and her committee were in charge.

• • •

Board Meets Monday

A meeting of the executive board of St. Anne's Parent-Teacher association will be held Monday afternoon at 4 o'clock at the school.

• • •

Job's Daughters Monday

A regular meeting of Job's Daughters will be held Monday evening at the Masonic Temple for election of officers. The meeting begins at 7:30 o'clock.

• • •

Social at Flat Rock

A social, sponsored by Holy Family parish of Flat Rock, will be held this evening, beginning at 8 o'clock, at the Flat Rock town hall. There will be a varied program of entertainment and a lunch will be served. The public is cordially invited. Proceeds of the social are for the Holy Family church building fund.

• • •

Isabellas Sponsoring Party

Daughters of Isabella of Trinity Circle will sponsor a game party, for the benefit of the Circle's welfare fund, Monday evening at St. Anne's parish hall. The public is invited to attend. Mrs. John Kress, chairman of the party, will be assisted by Mesdames W. J. Roberge, Albert Taylor, George Labre, W. J. Corbett, Fred Derocvher, Herman Roberge and Eugene Auger.

Today's Recipe

Mrs. Nap LaComb of 1522 Stephenson avenue has given the department her recipe for a delicious roll.

Cinnamon Twists

Two cups flour
One-half cup lard
One-half teaspoon salt
One egg, beaten
Four teaspoons sugar

Two cakes compressed yeast, dissolved in one-half cup lukewarm milk.

Work the shortening into the dry ingredients as you would for baking powder biscuit, then add beaten egg, compressed yeast which has been dissolved in milk and mix all together.

Put dough in a cloth and place in cold water for one hour. Remove and take one tablespoon at a time and dip in cinnamon mixed with sugar, about one cup sugar and one tablespoon cinnamon. Pull, then twist, into any desired shape and place in greased pans and let stand for another hour. Bake about twenty or twenty-five minutes in a moderate oven.

Service Honoring Leading Citizen, Central Church

The Central Methodist church will hold a memorial service this evening in honor of the late John A. Stromberg, pioneer business man of Escanaba, and a member of the church for a half century, whose efforts were largely responsible for the building of the present church edifice more than forty years ago.

At the memorial service, the picture, "Come Unto Me," the product of the Klagstad Studios of Minneapolis, will be unveiled.

The order of the service is as follows:

Hymn, "Ancient of Days Who Sittest Throned in Glory."
Invocation.
Response—Ladies' chorus.
Responsive reading, "God's Exceeding Power.
Gloria Patria.
Scripture lesson, Luke 12.
Vocal solo—Noble Swenson.
Announcements and offertory.
Anthem—Ladies' chorus.
Tribute to John A. Stromberg.
Sermon, "The Value of Art in Worship."
Hymn, "He Loveth Me."
Benediction and doxology.

P-T-A To Honor Eighth Graders

Eighth graders of St. Anne's school will be honor guests at the regular meeting of St. Anne's Parent-Teacher association, which will be held Wednesday evening, at 8:30 o'clock in the parish hall. The program being arranged for the meeting will be announced later.

Church Events

Services Announced

Services of the Reorganized Church of Jesus Christ of Later Day Saints, Elder A. M. Boomer, pastor, for today, are: Sunday school at the Wells Community church at 9:30 o'clock; service at Perkins this afternoon at 2:30; and services at Wells this evening at 7 o'clock. Church school workers will meet with the director at 6:30 o'clock this evening.

A meeting of the Ladies' Aid will be held at 2:30 o'clock on Thursday, and the weekly prayer meeting that evening at 7 o'clock.

• • •

Cornell Aid

The Ladies' Aid of the Cornell Methodist church will meet this afternoon at three o'clock in the church. The public is invited.

Mrs. Matthew Sullivan, Sr., is visiting in Neenah, Wis., with Mr. and Mrs. Ward Sullivan, her son and daughter-in-law.

FRUIT FRENCH DRESSING
(Makes three-fourths cup)

One-half teaspoon salt, 1 teaspoon paprika, 1 teaspoon sugar, ½ cup salad oil, ¼ cup orange juice, 1 tablespoon lemon juice.

Mix dry ingredients, add oil and stir until well blended. Add fruit juices and beat or shake until thoroughly blended.

Sophia L. Morin Is The Bride Of Richard Cousineau

Miss Sophia Louise Morin, daughter of Mr. and Mrs. Joseph Morin of 504 South 19th street, became the bride of Joseph Richard Cousineau, son of Mrs. G. LaViolette, 302 North 18th street, at a ceremony which took place Wednesday morning at 8 o'clock at St. Anne's church. Rev. Fr. Joseph E. Guertin read the marriage service.

Baskets of roses decorated the altar for the ceremony.

The bride wore a double net redingote over taffeta of yellow, the bodice, close fitting with short puffed sleeves, and the full skirt, floor-length, and with it, white accessories. Her halo headdress was of flowers and she carried a bouquet of roses, sweetpeas and snapdragons. The bridesmaid, Miss Una Marie Morin of Fond du Lac, sister of the bride, wore aqua blue net over taffeta with white accessories, and she carried a bouquet of like flowers.

Mrs. Morin, mother of the bride, wore green crepe and Mrs. LaViolette, a navy crepe ensemble.

Mr. Cousineau was attended by Stanley Morin of Chicago, brother of the bride.

The processional and recessional were played by Miss Lucille DeGrand.

A breakfast, served at the home of the bridegroom's mother, was followed by a dinner for twenty guests at the Morin home, with the table centerpiece, a four-tiered wedding cake, with a tiny bride and bridegroom. In the evening a wedding supper was served to twenty-six guests at the home of the bridegroom's sister in Schaffer, with table decorations, centered by a wedding cake, in pink and white. A wedding party at the Argonne Gardens followed the supper.

Home in Escanaba

Mr. and Mrs. Cousineau will make their home in Escanaba. The bride attended St. Anne's school and Escanaba senior high school. Mr. Cousineau, who also attended St. Anne's school, is employed here by Richer's Bottling Works.

Guests at the wedding included Mrs. Ernest Cousineau, son, Kenneth, and daughter, June, of Iron Mountain; Mr. and Mrs. Hector Cousineau and son, Darold, also of Iron Mountain; Mr. and Mrs. Roy Cousineau of Foster City; Mr. and Mrs. Henry Cousineau and son, Lloyd, of Waucedah, and Mr. and Mrs. Joseph Allard and daughter, Rosella, of Schaffer.

Bridge League Closes Season, Banquet Tuesday

The Delta Bridge League held its final regular session for the season Friday evening at the Sherman hotel with fifteen tables in play during the evening.

The League's annual banquet, marking the close of the year, will be held at the Sherman Tuesday evening, May 28, with bridge following the banquet. This affair is open to members and their guests. Arrangements also are being made for a team of four open championship tournament for the Sherman Hotel trophy, which is open to all bridge players. Registration of teams of four are to be made with L. W. Olson.

Pairs who scored over fifty percent Friday evening are:

Section I, Seven Table Howell

1. Mr. and Mrs. B. M. Howe, .5833.
2. Mrs. Carl Wickman and Mrs. L. P. Treiber, .5705.
3. Miss Helen Erickson and Mrs. Douglas Mathison, .5641.
4. Mrs. Louis Bowe and Mrs. Charles Malloch, .5606.
5. Mrs. Joseph Shipman and Mrs. Harry Reynolds, .5256.
6. Mr. and Mrs. Harry Needham, .5064.

Section II, Four Table Howell

1. Cheever Buckbee, Sr., and Cheever Buckbee, Jr., .6349.
2. Mrs. L. W. Olson and Mrs. C. B. Farrell, .6031.
3. Mrs. C. W. Jensen and Mrs. C. E. Johnson, .5635.
4. Mrs. Fred Leighton and Mrs. F. A. Schumacher, .5238.

Section III, Four Table Howell

1. Mrs. Louis Hoyler and Mrs. John J. Walch, .6111.
2. Mr. and Mrs. C. W. Murdock, .5555.
3. Mrs. Matthew Sullivan and Miss Marion Stratton, .5416.
4. Mr. and Mrs. S. J. Shank, .5138.

NEW! Rental Books
"NIGHT IN BOMBY" by Bromfield
"COME SPRING" by Williams
"THE BIRD IN THE TREE" by Goudge
"NATIVE SON" by Wright
"THE STAR GAZER" by DeHarsanyi
"THEIR OWN COUNTRY" by Hobart
"KINGS ROW"
ALPHA SHOP
817 Ludington St. Ph. 223

Brown Spice AND WHITE FROSTING
The PLAZA
RED CROSS SHOES
Unchallenged value at $6.50
Come in, choose yours from our cool, tempting array of all-over whites and smart brown and white in Red Cross Shoes.
FILLION'S OPP. DELFT THEATRE

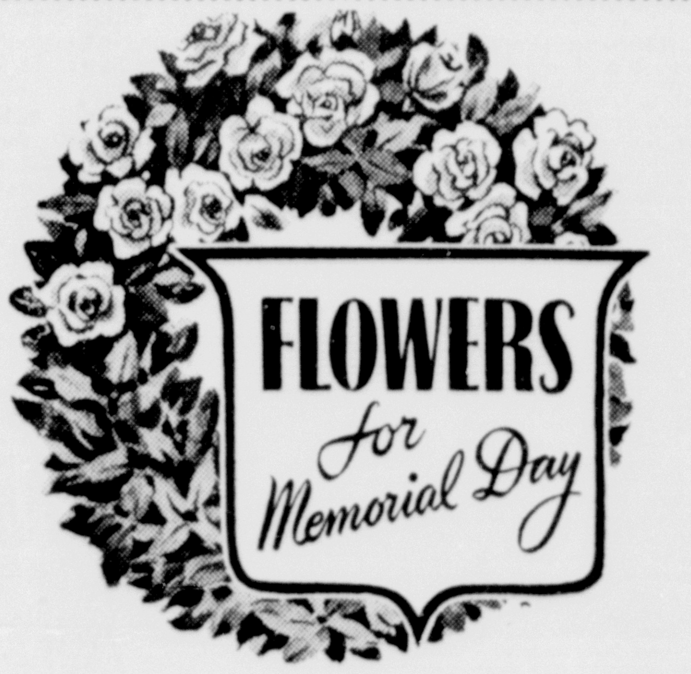
FLOWERS for Memorial Day
Sometime during Memorial Day everyone will be visiting the cemetery and you will want your lot looking its best. Flowers placed on the grave will show your respect to a memory you hold dear and your thoughtfulness of an honored trust placed in you.
Geraniums 25c up
Petunias 10c up
New Greenhouse Completed and fully stocked with plants and flowers for your Memorial Day selections. Call or phone your order.
Open Evenings and Sunday
C. A. PETERSEN & SONS
Home Grown Flowers
Escanaba Phone 251 Gladstone

A NEW HAT NEED NOT COST YOU A SINGLE PENNY!
Save the Difference On Zoric Dry Cleaning.
--Buy That New Summer Hat On The Savings--
When you use Zoric Dry cleaning you get an additional savings of 10% on cash and carry orders plus our regular low prices. You'll be amazed how quickly these savings mount up into many dollars. So why not start today collecting this extra dividend on your cleaning by using our cash and carry plan for all your dry cleaning needs? All you do is drop your garments off at our office, pick them up and pay for them at the same time. Easy . . convenient . . economical.
SUITS and DRESSES
Any regular $1 garment Zoric cleaned and pressed $2 for 1.75
10% DISCOUNT ON ALL CASH AND CARRY ORDERS (except on special combination offers)
Pick Up and Delivery Service If You Wish
PHONE 134
Escanaba Steam Laundry
Gladstone 358 Escanaba 134
John H. Bissell, Prop.

LEADERS STEP OUT IN RALLY

BY FREDERICK GARDNER

New York, May 25 (AP)—War gloom lifted a trifle in the stock market today, without any especial news to account for it, and leading issues stepped out of a generally disappointing week with a fair-sized rally.

Steels, aircrafts and coppers came to the fore for gains running to 3 or more points after a sluggish first hour when prices were slightly mixed in virtually all departments. Dealings picked up a bit at the last but still were far from fast. Top gains were reduced in most cases at the close.

The Associated Press average of 60 stocks held a net advance of .3 of a point at 38.1 but for the week showed a net loss of 2.3 points. It was the fourth consecutive week's decline in this composite. Today the barometer was .4 of a point above its two-year low established Tuesday. The 1940 high was 52.2.

Transfers for the two hours amounted to 554,330 shares compared with 1,663,270 last Saturday when quotations were toppling. The week's volume of some 10,000,000 shares contrasted with about 17,000,000 the week before.

Among prominent share gainers were U. S. Steel, Bethlehem, Douglas Aircraft, United Aircraft, Glenn Martin, Sperry, Lockheed, Anaconda, Kennecott, Du Pont and Sears Roebuck.

Motors lagged most of the time, but finished on the upside. Rails were ahead small amounts, as were rubbers and utilities.

Losers up to a point or so included Dow Chemical, Union Carbide, Johns-Manville, Eastman Kodak and Standard Oil of N. J.

Gainers of fractions to more than 2 points in the curb were American Cyanamid "B," American Gas, Jones & Laughlin, Bell Aircraft and Brewster Aero.

Bonds were irregularly better. Commodities recovered with stocks. "Free" sterling and the French franc advanced moderately.

BONDS FOLLOW RECOVERY TRAIL

New York, May 25 (AP)—Bonds swung more definitely to recovery today in a quiet session.

Better support for many groups was attributed to traders' selective buying, based on the theory the list had been "oversold" in the recent war fright liquidation.

The best of the corporate issues, closing 1 to around 3½ points higher, included Boston & Maine 5s at 1½, Chicago Railways 5s at 44, International Telephone 5s at 29½, Delaware & Hudson refunding 4s at 41, Walworth 4s at 57 and Studebaker 6s at 87.

In the foreign division weakness persisted in loans of New South Wales and Italy. Advances predominated in the U. S. government sector.

Fishing Enforcement Aided By Short Wave

Lansing, May 25—Enforcement of regulations which are intended to control the operations of commercial fishermen on Great Lakes waters inside Michigan's boundaries is being stepped up with the perfecting of short wave communication linking a pontoon-equipped airplane and the shore stations and patrol boats operated by the conservation department.

Pontoons were fitted recently to the airplane which is operated jointly by the state police, highway and conservation departments. Tests are being made now of radio equipment which will allow enforcement officers to work in unison.

Illegally placed nets can be seen from the air and movements of patrol boats can be directed by observers in the airplane. The airplane, when occasion arises, can be landed alongside the boats of commercial fishermen.

Have Moths Invaded Your Home?

If it is moths that are bothering you, or ants, or carpet beetles, or in fact any of the usual household pests, then you need a copy of our booklet right away. The advice of scientists is to learn what to do, and to do it promptly and thoroughly. Common Household Pests gives just the facts you need. Besides those pests already mentioned, it includes flies, cockroaches, bedbugs, mosquitoes, fleas, centipedes, silver fish, termites, crickets, wasps, and rats and mice. Don't let troublesome pests spoil your summer. Send for your booklet today—32 pages, 10 cents postpaid.

Use This Coupon

The Escanaba Daily Press Information Bureau, Frederic J. Haskin, Director, Washington, D. C.

I enclose herewith TEN CENTS in coin (carefully wrapped in paper) for a copy of the booklet COMMON HOUSEHOLD PESTS.

Name ....

Street ....

City ....

State ....

(Mail to Washington, D. C.)

NEW YORK STOCKS (Last Sales)

Adams Exp	4.87
Air Reduction	38.50
Alaska Juneau	4.25
Alleghany Corp	.62
Al Chem & Dye	139.50
Allis Ch Mfg	23.75
Am Can	90.00
Am Car & Fdy	22.00
Am & For Pow	1.12
Am International	3.62
Am Locomotive Pf	39.00
Am P & L $6 Pf	37.00
Am P & L $5 Pf	33.00
Am Rad & St S	5.37
Am Roll Mill	10.50
Am Smelt & R	34.25
Am Stl Fdrs	21.75
Am Tel & Tel	148.00
Am Tob B	74.50
Am Wat Wks	6.37
Am Woolen	6.50
Am Zinc L&S	5.00
Anaconda	21.25
Anacon W & C	
Andes Copper	11.00
Arm Ill	4.00
Arm Ill Pr Pf	36.50
Arm Ill Pf	
Atch T & S F	14.12
Atl Refining	20.25
Auburn Auto	
Aviation Corp	5.87
Bald Loco Ct	14.00
Balt & Ohio	3.12
Barber Asph	
Barnsdall Oil	7.87
Bendix Aviat	27.25
Beth Steel	69.50
Bohn Alum & Brass	21.62
Borden Co	18.50
Borg-Warner	15.00
Briggs Mfg	14.12
Brunswick-Balke	16.50
Budd Wheel	4.00
Burr Add Mach	8.00
Byers A. M. Co.	7.00
Callahan Z-Lead	1.12
Calumet & Hec	5.37
Campbell Wyant	11.75
Can Dry G Ale	14.62
Canad Pacific	3.00
Case (J. I.) Co	42.00
Celanese Corp	22.75
Cerro De Pasco	24.00
Checker Cab	12.50
Ches & Ohio	31.37
Chi & N West	
Chi M St P & P Pf	
Chi Rk Is & Pac	
Chrysler Corp	58.62
Collins & Aik	19.25
Col Fuel & Iron	14.75
Colum G & El	4.62
Colum Carbon	
Coml Invest Tr	36.75
Coml Solvents	8.75
Comwlth & South	.94
Congoleum-Nairn	14.50
Cons Copper Min	5.50
Cons Edison	25.25
Cons Oil	6.00
Container Corp	11.25
Cont Can	34.00
Cont Motors	3.25
Corn Products	45.50
Crucible Steel	27.50
Cudahy Pack	
Curtiss-Wright	8.87
Detroit Edison	99.75
Dome Mines	11.62
Dow Chem	138.75
Du Pont De N	153.00
Eastman Kodak	128.50
Eaton Mfg	25.75
El Auto Lite	27.00
El Power & Lt	3.50
El Storage Bat	
Erie R R	
Excello	29.62
Fed Mot Truck	2.62
Firestone T & R	14.25
Follansbee Bros	1.75
Freeport Sulph	26.00
Gen Elec	28.75
Gen Foods	39.37
Gen Motors	39.62
Gen Ry Signal	11.00
Gillette Saf R	4.37
Goodrich (Bf)	10.50
Goodyear T & R	13.62
Graham-Paige Mot	.68
Granby Con Min	5.00
Granite City Stl	10.87
Grant (Wt)	27.00
Gt Nor Ir Ore Ct	12.50
Gt Northern Ry Pf	18.12
Hercules Powder	78.25
Holland Furn	21.50
Homestake Min	38.87
Houd-Hershey B	10.25
Howe Sound	
Hudson Bay M&S	12.50
Hudson Motor	3.37
Hupp Motor	.56
Illinois Central	7.00
Indian Refin	5.12
Inland Steel	72.00
Inspirat Copper	8.87
Interlake Iron	7.50
Int Harvester	43.00
Int Hydro-Elec A	2.12
Int Nick Can	20.37
Intl Tel & Tel	2.62
Jewel Tea	
Johns-Manville	45.00
Kan City South	3.75
Kelsey Hayes Wh A	10.25
Kennecott Cop	28.25
Kimberly Clark	
Kresge (SS)	20.25
Kroger Grocery	24.87
Lehigh Val Coal Pf	2.25
Lib-O-F Glass	33.87
Liggett & My B	
Liquid Carbonic	
Loew's Inc	22.00
Loft Inc	18.25
Lone Star Cem	
Loose Wil Biscuit	15.00
Louisv & Nash	
Louisv G & E A	16.50
Mack Trucks	18.50
Magma Copper	24.00
Marshall Field	9.25
Miami Copper	7.37
Mid Cont Pet	12.12
Midland Stl Prod	25.75
Mo-Kan-Texas	.50
Mo Pacific	
Montgom Ward	34.87
Motor Products	10.25
Motor Wheel	13.50
Mueller Brass	16.50
Murray Corp	
Nash-Kelvinator	4.00
Nat Biscuit	18.75
Nat Cash Reg	10.75
Nat Dairy Pr	13.50
Nat Pow & Lt	6.00
Natl Steel	50.00
NY Air Brake	32.00
NY Central RR	10.37
No Am Aviation	18.25
North Amer Co	16.12
Northern Pacific	5.25
Ohio Oil	6.12
Otis Elevator	12.00
Otis Steel	7.50
Packard Motor	2.75
Param Pictures	4.75
Park Utah Cons Min	1.75
Parke Davis	33.12
Patino Mines	6.25
Penney (J. C.)	75.00
Penn RR	17.25
Phelps Dodge	29.87
Phillips Pet	28.75
Pillsbury Flour	22.75
Procter & Gamble	55.00
Pub Svc NJ	33.50
Pullman	18.50
Pure Oil	7.25
Radio Corp of Am	4.62
Radio-Keith Orph	
Reming-Rand	6.25
Reo Motor Car	
Repub Steel	15.50
Reynolds Spring	7.25
Reynolds Tob	
Reynolds Tob B	35.25
St. Joseph Lead	30.25
Schulte Ret Stores	
Schulte Ret Stores Pf	
Sears Roebuck	64.50
Shell Union Oil	
Simmons Co	13.25
Skelly Oil	13.62
Socony-Vacuum	8.25
Sou Cal Edison	23.62
Southern Pacific	7.75
Southern Ry	9.50
Southern Ry Pf	15.87
Sparks Withington	1.62
Sperry Corp	26.50
Stand Brands	5.37
Stand Gas & El	1.12
Stand Oil Cal	19.00
Stand Oil Ind	20.87
Stand Oil NJ	31.62
Stewart-Warn	4.75
Studebaker Corp	6.12
Sutherland Pap	20.00
Swift & Co	18.62
Texas Corp	34.50
Texas Gulf Sulph	29.60
Tex Pac C & O	6.00
Tex Pac L Trust	4.12
The Fair	
Tidewater A Oil	9.12
Timken Det Axle	19.75
Timken Roll B	36.00
Transamerica	4.37
Union Carbide	64.00
Union Oil Cal	12.00
Union Pacific	27575
United Aircraft	43.00
United Corp	1.50
Unit Fruit	61.25
United Gas Imp	10.75
US Indus Alco	16.50
US Rubber	17.37
US Smelt R & M	42.00
US Steel	45.12
US Steel Pf	108.87
Vanadium Corp	28.12
Wabash Ry	
Walworth Co	3.25
Warner Bros Pict	2.25
West Union Tel	15.37
Westingh Air Br	17.87
West El & Mfg	83.00
White Motor	8.12
Woolworth (F W)	31.87
Worthington P&M	16.00
Wright Aero	
Yellow Tr & Coach	11.62
Young Spg & W	7.50
Youngst Sh & T	30.25
Reo Motors Ct	1.25
Total Sales Today	554,330

NEW YORK CURB (Closing Quotations)

Ainsworth	
Alum Co Am	146.00
Am & Fgn P War	.25
Am Gas & El	27.00
Am Light & T	11.75
Am Super Pow	.30
Am Super Pow 1 pf	
Appal El P pf	110.00
Ark Nat Gas A	1.62
Asso G & El A	
Baldwin Rub	
Bliss (E W)	14.87
Brown F & W	
Buf N & E P pf	16.75
Can Marconi	.62
Carib Syn	
Cen St El	
Cities Service	5.00
Commonw. & So War	
Davenp Hos	
East Gas & F	2.00
El Bond & Sh	4.00
El Bond & Sh pf	
Emp G &F 8 Pc pf	
Empire Pow	
Fairchild Av	8.50
Ford M Can A	9.00
Ford M Can B	
Ford M Fran	
Ford Mot Ltd	1.50
Grand Rap V	
Gulf Oil	27.50
Hall Lamp	
Hecla Min	4.37
Humble Oil	50.00
Imp Oil Ltd	6.12
Inter Prod	
Inter Util B	.18
Lehigh C & N	1.75
Lit Bros	
Lone Star Gas	7.75
Nat Trans	9.50
Newmont Min	
Niag Hud Pow	3.37
Niag Hud A War	
Niles-Bem-P	53.25
Nippising Mns	
Nor Am Ut Sec	
Nor St Pw A	9.00
Pennroad	1.61
Shattuck Denn	
St. Oil Ky	17.12
St Oil Ohio	
St Pow & Lt	
Texon Oil & L	2.37
Unit Gas	1.00
Unit Lt & Pow A	
Unit Lt & P pf	18.75
Unit Verde Ext	
Utility & Ind	
Woodley Pet	
Aviation & Tran	2.87
Eagle Pich Ld	7.12
Midvale	
Tot stock sales	101,000
Tot stock sales yr ago	62,975
Tot bond sales	$700,000
Tot bond sales yr ago	$1,197,000

CHICAGO PRICES

CHICAGO LARD

Chicago, May 25 (AP)—Lard, tierces, 5.17; loose, 4.65; bellies, 5.50.

CHICAGO GRAIN

Chicago, May 25 (AP)—Wheat prices marked up net gains of 1 to 1 5-8 cents a bushel today, July closing at 84 7-8 to 85 and September at 84 3-4 to 84 7-8, as the market reflected a rally in securities and sharply higher prices at Winnipeg.

Many traders were on the sidelines due to the uncertainty in Europe. Corn closed 1-8 to 1 cent higher, July 63 1-8 to 63¼, September 62 5-8; oats 5-8 to 3-4 up; rye 1 1-8 higher and lard 3 lower to 5 higher.

With the wheat market apparently well liquidated as a result of last week's price slump, most traders found no new incentive to reenter the trade in view of the uncertainty.

Corn followed wheat although receipts were slightly larger. However, receipts at the 12 principal terminals this week totalled only 2,333,000 bushels compared with 3,105,000 the previous week and 5,385,000 a year ago. No. 1 yellow sold at 67¼ to 68 5-8, as much as 5½ over July futures. Shippers sold 79,000 bushels of corn and 31,000 oats but handlers booked 61,000 corn to arrive.

Strength of grains steadied provisions.

CHICAGO LIVESTOCK

Chicago, May 25 (AP)—Salable hogs 200; total 3,700; supply of good to choice hogs too small to actively test conditions; small lots 251 lb. butchers fully steady at 5.65; shippers took none; holdover 500; compared with week ago: Good and choice 160 to 350 lb. barrows and gilts 40 to 55 lower; packing sows 50 to 65 lower.

Salable cattle 200; calves none; compared with Friday last week: After selling measurably lower early in week, fed steers and yearlings closed steady with week earlier; closing market under pressure, however, uncovering a slight dip from week's high time; heifers steady to 25 lower. Good and choice kinds showing decline; all cows steady; bulls weak; vealers 25 to 50 lower; fed steers and yearlings grading average-good and better predominated; moderate supply common, medium, and average-good grade light cattle small, supported in part by fairly active feeder trade at 8.50 to 10.00; stockers and feeders closed steady to 25 higher; extreme top strictly choice fed steers 11.65; best long yearlings 11.40; light mixed yearlings 11.00; heifer yearlings 10.50; very liberal supply fed steers sold at 9.75 to 10.50. Killers getting very little under 8.50; big weight steers as well as yearlings scaling under 1,000 lbs., scarce; all she stock in very light supply.

Salable sheep none; total 2,000; compared with Friday last week: Very few strictly choice lambs offered, all slaughter lambs around steady, fat sheep weak to 25 lower; fed wooled lamb supply dwindling, mostly lower grades; native springers confined to small lots; fat sheep very scarce; best handyweight clipped lambs early 9.65, closed 9.40; bulk 9.25 to 9.50; medium to good kinds 8.50 to 9.00, outs 7.50 to 8.00; bulk woolskins 9.75 to 10.00, few 10.25; best native springers 12.00, bulk 11.00 to 11.75; four doubles California springers 11.50, other loads 10.50 to 10.75; bulk fat native ewes 3.00 to 3.50, few to 3.75, outs 2.50 down.

GOVERNMENT BONDS

New York, May 25 (AP)—Closing prices:

TREASURY

3 3-8s, 43-41, March, 102.24.
3¼s, 41, 103.23.
3 3-8s, 47-43, 107.21.
3¼s, 45-43, 107.22.
3¼s, 46-44, reg., 108.12.
2 3-4s, 47-45, 106.30.
2½s, 45, 106.25.
3 1-8s, 49-46, 109.
4¼s, 52-47, 117.19.
2s, 50-48, 101.16.
3 1-8s, 52-49, 109.20.
2 3-4s, 54-51, 105.3.
3s, 55-51, 107.30.
2¼s, 53-51, 101.12.
2 7-8s, 60-55, 105.4.
2 3-4s, 59-56, 103.27.
2 3-4s, 63-58, 104.

BOSTON COPPERS

Boston, May 25 (AP)—Closing prices:

Copper Range	$3.75
North Butte	.50
Quincy Mining	1.00
Shawmut Assn.	7.75

Newspaper adevrtising is the backbone of business.
—Arthur L. Scaife, General Electric sales chief.

On The RECORD

By Dorothy Thompson

IF THE ALLIES LOSE

S. S. Washington, May 23.

If the allies lose this war it will prove to be the worst catastrophe for the United States in our whole history.

Four empires—the British, the French, the Belgian and the Dutch—with their cast raw material resources and markets in Africa, Asia and throughout the world will have fallen into the lap of of the Nazis, with sops thrown to Mussolini for his willingness to act as foreign Gauleitre No. 1.

Dorothy Thompson

This world empire, of a size undreamed of by Caesar or Napoleon, will feed raw materials into a huge European workship drained of capital, and will produce goods by enslaved skilled and unskilled labor working under taskmasters at maximum hours and subsistence wages; it will dump these goods at prices with which no free country can possibly compete.

The idea that North America can hold South America economically under these conditions is illusory. The very products of which South America has a surplus are the products of which we, too, have a surplus. The markets of South America have always been chiefly in Europe, and Hitler's Europe will buy South American products in exchange for armaments, machinery and consumers' goods offered at prices with which we cannot compete unless we cut our own standards of life to the bone.

The economic drive which we have already seen on a large scale will be carried forward on a stupendous world scale and will be accompanied by a political and propaganda compaign through fifth columns, augmented by every commercial agent.

The fall in the standard of living, and the loss of markets and possibly even sources of raw materials such as rubber and tin will produce new unemployment in America and social unrest, which these fifth columns will systematically inflame.

In the crises they will set class against class, race against race and party against party. Old racial and national allegiances will be appealed to, the America will escape this war only to risk the worst kind of war: Revolution—civil war—fomented from without and carried on through agents within.

What America risks is to be turned into another Spain!

It is hard to write what one sees, what one has seen coming, irresistably and ruthlessly and encountering only the resistance of words, for seven long years of nightmare. There is another fifth column, and perhaps it is the most dangerous of all. It is found in those who pooh-pooh the danger and strangle the words in the throats of the warners by wisecracks. They tap their foreheads and smile in a superior way, whispering sympathetically, "hysterical," "poor fellow—a little cracked; he sees bogies." "Why does he speak so loudly?" Or they look severe and say, "If he keeps on talking about this he will conjure it up. He is inciting to action, and action is dangerous." They are close to the very entourage of the president, some of them, and they have stripped his own words of much of their strength. He has not dared, either, to tell the whole truth.

One must not tell the people more than they can bear.

Who knows how much truth the people can bear? Do they not in the end see it—in the eyes of the gangster at the door and the bayonet at the breast?

We should send aid to the allies, now, today. Every airplane that can be shipped, every gun that can be crated, in every ship that can be floated and convoyed, while there is a toehold in Europe where they can be landed and while there are still men alive offering their bodies to be broken. We should send aid regardless of all the mistakes which all the allied governments have made; for their mistakes are our own mistakes—the errors of incredulity and complacency. They—and we—have been giving away our world, inch by inch and position by position, retreating to the last stand, in the last trench.

The last trench is a trap.

This war is not lost for a world where men can still live, free and unafraid. It is not going to be lost. But 1,000 airplanes today will be worth 20,000 tomorrow.

Armaments are useless unless one uses them on the right side. Czech armaments equipped forty Nazi divisions and revealed the secrets of the Maginot line. They are being used all right—to kill a Czech legion in France and to keep down the Czechs at home.

The fleet that fights in our interests today will, if captured, be used against us tomorrow.

Hitler's secret weapon is not a thermite bomb or a surface detonater. It is bacteria all right, but now bacteria: the germs of defeatism. It is his knowledge of the deathly slowness, the childlike chedulity, the easy-going complacency of democracies and their apparent incapacity, in the twentieth century, to take an audacious decision in time.

Hitler won his first war against the German Republic and observed then that the characteristic of democracies is that they wake up too late.

The British and French thought they would get really going in 1941.

This is no time for panic—for the organization of American mothers to receive parachutists! The Nazis won't come to America in parachutes—not for a long time, anyway, and probably never. But they have already been among us for some time, agitating American mothers not to permit us to be drawn into war by sending aid to the allies.

What we need are not Minute Ladies with rifles, but a council of national defense with full powers to plan the organization and speeding up of our industries for the most rapid delivery of weapons to England and France—and the delivery of what we have now.

Copyright New York Tribune, Inc., 1940, May 24. All rights reserved.

MAN KILLED SELF

Iron River—With a self-inflicted bullet wound in the head, the decomposed body of Albin Huvila, 44, of the Homer location, missing since May 12, was found yesterday afternoon in a small pot hole 500 feet from his home.

Huvila carried out a threat to his wife, Marie, that he would kill himself. The fatal shot was fired from a .38 Winchester rifle, the bullet entering at the back of the left ear. The rifle lay at Huvila's feet.

The body was found by Thomas Roberts, of the Jones and Laughlin location, who was out for a walk. The pot hole, which had been dug by children for play, was only three feet deep. It is 500 feet northeast of the Huvila house and 200 feet southwest of the residence of Captain Harry Sleeman, only 75 feet from the sidewalk between the Forbes and Homer locations.

DANGER — ROMANCE AHEAD

• SERIAL STORY

BY TOM HORNER

COPYRIGHT, 1940, NEA SERVICE, INC.

CAST OF CHARACTERS

MONNIE MILES—her mania for fast driving almost wrecked her romance.

LARRY COLLINS—newspaper reporter, hunting the murderers of his brother.

MIKE BENTLEY — wealthy rancher, knew too much about auto accidents.

* * *

Yesterday: Larry refuses to let himself fall in love with Monnie until he has learned more about Hugh's death. Riding out to the scene of the accident, he studies the curve. On his way back, he sees a plane land at Bentley's field. He believes he has seen a delivery of narcotics. On the way home, a car passes him. It's Monnie's.

CHAPTER IX

Monnie's car was safely parked in the garage by the time Larry reached the corrals. He unsaddled the black, turned him loose, then hurried to the back of the garage. He had hoped to find boot tracks but there were too many footprints in the dust to tell him anything, and he wasn't enough of a tracker to pick out the most recent set.

He crept around to the open doors, slid in beside the car, silently lifted the hood. The motor was still warm. He glanced up at the house. A soft light came from the window of Monnie's room.

So she had been to Bentley's. Perhaps he was wrong in believing the plane had delivered narcotics, Larry argued. Monnie could have driven to Bentley's, then taken Mike out to the field to meet some friend, flying through. But if that had been the case, why were the lights switched off as soon as the plane came to a stop, and why had Monnie returned home by the rough canyon road rather than by the highway? He wished he might have had a better look at the driver of the car as it passed him.

He was still debating the problem as he rolled into his bunk. He'd ask Monnie in the morning. He wasn't even certain that Monnie's car had been at the landing field. He had no proof that Bentley was there either. Perhaps the bank bandit—that Bill fellow—was using Bentley's field without the owner's knowledge. Bill knew someone with a plane, had used it in his getaway after taking Larry's car.

Before he could make any report to Harris, before he could be sure he was on the right track, Larry knew he must have proof—evidence that would stand up in court. Getting it wouldn't be easy. Nor particularly healthy, if the gang got wise to him. There were ways of getting rid of an overly inquisitive cowhand. Accidents could happen.

Hugh had taken that chance—and lost. Larry would have to take his own risks.

* * *

Barnes let him sleep late the next morning. It was Sunday, and there was no work to be done. Shortly before noon Larry saw Monnie come from the house, go to her car. He hailed her.

"Sorry I rushed away last night," he began, awkwardly. "I guess I acted pretty much like a fool—"

Monnie laughed lightly. "I was the fool, Larry. Forget it. Be seeing you—" She started away. He caught her arm, fell into stride beside her.

"I'm not sorry it happened, though," Larry went on. "And when—"

She stopped, faced him. He noticed there were circles under her eyes. She had been awake half the night.

"Listen, Larry. You almost kissed me. So what? I'm glad you didn't. So are you. Now forget it ever happened. I have. . . . Now I'm in a hurry. Mike just called."

"You didn't see him last night?" Larry fired the question at her.

"Of course not! But if I did, what business is it of yours?" she answered, temper flaring.

"I just wondered," he explained lamely, watching her go on to her car. Then he ran after her, leaned on the door as she started the motor.

"But your light was on—the light in your room, until after 3. I saw it."

"Mis-ter Collins"—her voice snapped—"I fell asleep reading. The light was on until this morning. It isn't the first time it has happened, nor the last. Now if you've completed your cross-questioning, I'd like to go on. I am in a hurry."

* * *

Larry spent the remainder of the day apparently walking aimlessly around, actually searching for what he knew he must find. About a mile from the house, in the shelter of a little draw, he made his discovery.

A man had waited here—waited several hours. Numerous matches and half-smoked cigarets told Larry that. There had been two horses, too. . . . He found marks where two saddles had been dumped on the ground, or at least he thought he did.

That would explain the theft of Monnie's car. Two horsemen had come from Bentley's. While one had crept up to the garage, taken the car without disturbing anyone, the other had remained hidden. If the theft had been discovered, the watcher would have warned his pal. Monnie's car would have been found miles away.

When the car was returned, the man with the horses had covered the other's escape. And everyone at the Hayhook had slept peacefully through the whole night.

It suddenly occurred to Larry that he might have been seen coming from the canyon gate. In that case, he would be wise to be more careful in the future.

And Monnie would have to keep her car locked. If she refused he could take the keys, return them each morning. He'd tell Barnes that he had seen some tough-looking hombres on the place, suggest that everything at the ranch be locked at night.

He mentioned it to Barnes that night. "Found some truck tracks along the railroad fence today, Pete. That bunch of calves would make nice pickings for a bunch of truck-rustlers."

"They sure would," Barnes agreed. "Have trouble with them every year. Lost 20 calves one spring."

"Perhaps I'd better keep a look-see around each night," Larry suggested. "And it wouldn't hurt to keep the cars locked and put a padlock on the saddle house."

"Not a bad idea." Barnes fell in with the idea immediately. "But don't tell the Colonel anything about it. He still likes to believe that everything is safe just because it's got a Hayhook brand on it. In the old days it was. You could leave your saddle on a fence, go away for a week and it was there when you came back. Now, with all these folks driving through the place, we're lucky if we can keep our beds.

"You ride night herd on those calves. I'll see that you get some sleep. But don't mention it to the Colonel or he'll start another cattle war."

* * *

The night trick gave Larry plenty of time to watch for the return of the mysterious plane. He sent to town for a pair of field glasses, borrowed a carbine from Barnes and spent every night from midnight until dawn perched on a hill overlooking the canyon road.

If the plane came in, a few minutes hard riding up the canyon would bring him close to Bentley's landing field, and he counted on Bentley's carelessness and self-confidence to keep him from being discovered. He wasn't worried about rustlers stealing the calves. He had lied to Barnes about seeing the truck tracks. But he kept an eye on the herd.

Monnie had apparently forgotten their quarrel. Barnes gave him an easy job, wrangling horses, kept him close to the ranch-house during the day, and Larry found opportunity to spend most of the afternoons with her.

Bentley's visits became less frequent and Larry wondered if Monnie's interest in the rancher had lessened. Bentley wouldn't be dismissed easily, however, so Larry decided that probably Bentley was on one of his frequent hunting trips.

He thought it all out as he sat on the hilltop one dark night. He was in love with Monnie—hopelessly and completely. He had a constant battle with himself to keep from telling her.

There'd be time for that after he had settled this narcotics smuggling, discovered how Hugh was killed. Then, and only then, he told himself, would he let Monnie know.

His horse, tethered at the end of a lariat, raised his head, whinnied. Someone was coming up the hill behind him. Larry moved quickly to his saddle, pulled the carbine from its scabbard, pumped a shell into the magazine and waited.

(To Be Continued)

CABINET OFFICIAL

HORIZONTAL

1, 7 Pictured U. S. A. cabinet official
10 To eat sparingly.
11 Gold quartz.
12 Baking pans.
13 Parent.
14 Genus of frogs.
16 Makes beloved.
18 Sleigh.
19 Cultivator of the soil.
20 Attack of nervousness.
24 To indulge to excess.
27 Great lake.
28 Freedom from war.
31 White-tailed eagle.
32 Sinks.
33 Mistake.
34 Inclines the head.
35 Throws.
36 Protective companions.
41 Having left a will.
46 Oleoresin.
47 Deity of war.
49 Eagle's nest.
50 Source of indigo.
51 Wooden peg.
52 Decorative mesh.
53 He is U. S. Secretary of ——.
54 To harmonize.
55 His chief interest is —— or import and export treaties.

VERTICAL

2 Norse deity.
3 Peel.
4 Merits.
5 And.
6 Smallest.
7 Riders.
8 Russian mountains.
9 Smooth.
12 His home is in the state of ——.
13 Outlook.
15 One to whom something is addressed.
17 Yes.
21 Age.
22 Equipment.
23 Sailors.
24 Grayish blue
25 Opposed to con.
26 Finale.
29 Rubbing out.
30 Small house.
37 Bed lath.
38 Dinner or supper.
39 To leave out.
40 To vex.
42 Seasoning.
43 Drop of eye fluid.
44 Altar chest.
45 Bound.
48 Fish eggs.

Answer to Previous Puzzle

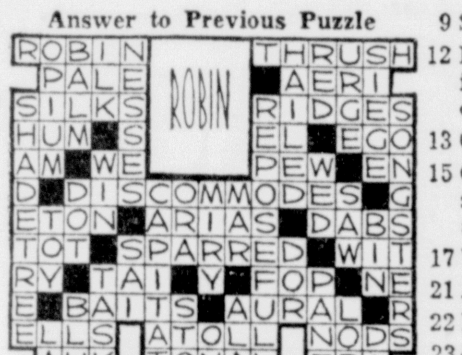

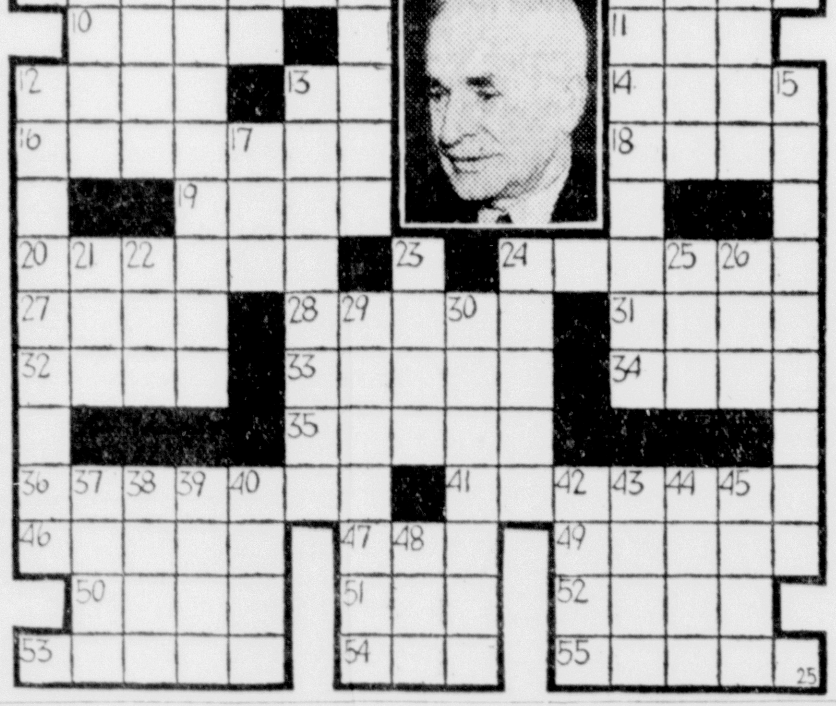

OUT OUR WAY By Williams

THE EPIDEMIC

OUR BOARDING HOUSE With Major Hoople

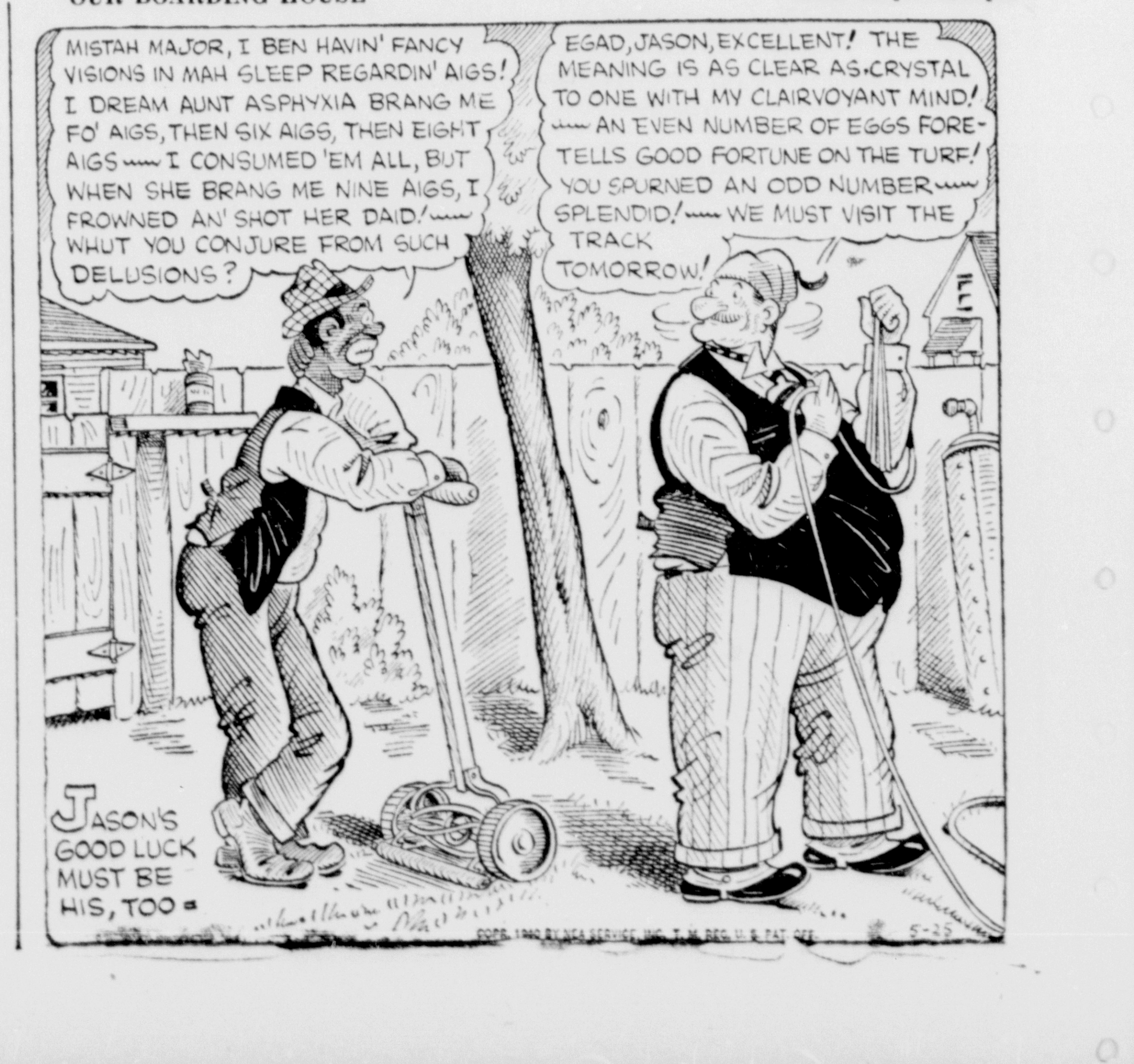

Sundstroms Were Married by Ocean Telephone Hook-Up

Iron Mountain—A young couple from Honolulu, whose wedding three years ago made the front page of many newspapers, are paying a brief visit to Mr. and Mrs. Ivan Stromberg, Carpenter avenue. They are Mr. and Mrs. H. P. Sundstrom, who were wedded by Mr. Sundstrom's father, the Rev. C. H. Sundstrom, of Pasadena, Calif., in a service transmitted through a transoceanic telephone hook-up.

The novel ceremony was not the result of any publicity scheme, the Sundstroms declare, but was simply to fulfill the wish of the son to have his father, a Methodist minister, perform the marriage. The junior Mr. Sundstrom went to Honolulu on business for a publishing house, resigned and went into business for himself as the operator of a drive-in lunch room which he calls the Kau Kau Korner.

After he was settled in Honolulu, his fiancee, Miss Frances Yerkes, of Los Angeles, Calif., joined him. The couple wished to wed but were unable to leave Honolulu at the time to return to the United States. The Rev. Mr. Sundstrom wished to officiate at the service but could not make the trip to the Islands. There was a little matter of 2,000 miles to overcome, but Mr. Sundstrom and his fiancee were determined that his father should read the service.

So the authorities who handle the Trans-Pacific telephone lines were consulted, made the arrangements for the hook-up and for 20 minutes, while the young couple exchanged their marriage vows, the regular business transacted over the wires stood still. The Rev. Mr. Sundstrom read the service in Pasadena and the bride and bridegroom made their replies in Honolulu.

And thus was the Rev. Mr. Sundstrom's long-time ambition to preside at the wedding of his son fulfilled.

An Associated Press correspondent in Honolulu attended the wedding and sent a story and pictures to the United States.

"Crossroads of Pacific"

The KauKau Korners lunch room which the Sundstroms operate is said to mark the exact spot where the "cross roads of the Pacific cross." Outside the lunch room is a novel sign with arms pointing out the directions and mileage to all the important corners of the world. This sign, Mr. Sundstrom said, is one of the most photographed sights on the islands.

Mr. and Mrs. Sundstrom left Honolulu April 5 on a vacation visit to the United States. They landed at Los Angeles and from there motored to Chicago, New Orleans, Florida, up the Atlantic seaboard to New York, around the Great Lakes and into Canada and then came to Iron Mountain. Mrs. Stromberg and Mr. Sundstrom are first cousins.

The Sundstroms, accompanied by Mrs. Stromberg, motored to Whitewater, Wis., today to visit Miss Helene Stromberg, a student at the state teachers' college, and tomorrow will leave for Minneapolis. They are en route to the west coast, where they will again visit relatives and then return to the islands.

Mr. Sundstrom's father was well known throughout the upper peninsula in the early days. He served his first parish in Escanaba, where he remained 10 years, and often came to Iron Mountain to conduct special services.

RELIEF ROLLS SHRINK

Lansing, May 24 (AP)—Michigan's public assistance rolls are 14,092 cases smaller than a year ago, the state social welfare commission reported today. There were 149,998 cases listed in mid-May, compared with 163,090 a year ago.

Lost Ads will find for you.

When Blindness Is a Blessing

Blindness was a blessing to this resident of Namur, Belgium, who couldn't see war's horror blast his town. But he could hear it and feel it—so he desparingly taps his way toward hoped-for safety.

Rapid River

R. N. of A. To Meet

Rapid River, Mich.—The regular meeting of the Royal Neighbors of America will be held on Tuesday evening, May 28, at the home of Mrs. Jennie Duranceau. Plans for attending convention, also practice will be held. Memorial services will be held Thursday, May 30 in the forenoon at the cemetery. The members will leave town in cars at 10 o'clock.

Flower, Plant, and Candy Sale

The Esther society of Calvary Lutheran church will hold a sale at the Peterson and Bergman Market Wednesday, May 29. Mrs. Walter Wilbee will have charge of the candy sale. Mrs. Ole Wickstrom and Mrs. Harry Person will sell the plants and flowers.

Party For Seniors

Tuesday evening seniors who were members of St. Charles congregation were guests of Father Francis Scheringer at a 5 o'clock dinner at the rectory, after which all drove to Escanaba where they attended a movie.

Pre-School Clinic

Dr. Fred Tonney, county health officer, will conduct a pre-school clinic in the music room of the high school Tuesday, May 28, commencing at 1 o'clock for children of nine months to five years. It is especially urged that children expecting to start school in September attend the clinic. Immunization against diphtheria and vaccination for small pox will be the object of the clinic. He will be assisted by county nurses.

High School Honor Roll

Senior—
Ruth Neimi ABBB
Juniors—
Mildred Grandholm ABBB
Bernice Caswell ABBB
Catherine Christoff AAAB
Sophomores—
Elaine Lind BBBB
Maureen Labumbard ABBB
Mary Mauhar AABS
Marion Kniskern AAAS
Vera Holmgren AAAB
Evelyn Sundberg AAAA
Freshmen—
Dawn McClinchey ABBB
Louise Dillabough BBBB
Robert Gustafson ABBB
Eddie St. Thomas AAAB
Owen Short AABB

Observe Memorial Day

Memorial Day will be appropriately observed Thursday by the American Legion, the American Legion Auxiliary and the Royal Neighbors of America. The three societies will assemble Thursday morning at 9:30 at the town hall. There they will form in line and march, headed by the high school band, to the Rapid River bridge where cars will be available to take them to the cemetery. Each society will conduct its own ceremony and decorate the graves of their departed members. Wm. J. Miller will deliver a memorial day address. The choir of the Congregational church and St. Charles church will assist in the Royal Neighbors services.

Mrs. Stanley Nyberg of Masonville is visiting her sister, Mrs. Harry Sedarquist at Daggett.

Mrs. A. J. Burnette of Osier and Mrs. Violet LaLande of Gladstone attended commencement exercises Wednesday night.

Mrs. Anne Fleming of Gladwin, Mich., was a visitor here Wednesday.

Wm. Rebein of Masonville, who is critically ill, was removed to St. Francis hospital Thursday, where he will undergo an operation.

Mrs. George Pierce of Masonville had the misfortune to fall from a car. While riding to her home, she had her hand on the handle of the door, which accidentally opened throwing Mrs. Pierce out. In fall she rolled off the side of the road and was considerably bruised.

Mrs. Libby Ackley of Gladstone attended graduation exercises on Wednesday.

Mrs. Henning Lindberg left Friday for Detroit for a week's visit. Returning, she will be accompanied by Mr. and Mrs. Meddie Barbeau.

Grand Marais

Intra-mural Field Day

Events and winners in the annual intra-mural field day meet at the Burt Township Agricultural school are as follows: Fifty yard dash for Junior High boys, first, Norman McDonald, second, Scott Chilson, third, Phillip LeClair; One Hundred yard dash for Junior high boys, first, Norman McDonald, second, Scott Chilson, third, Harold Eichleberg; One Hundred yard dash for Senior boys, first, Lester Radcliffe, second, Forrest Martin, third, Guy Boonenberg; Two hundred and twenty yard dash for Senior high boys, first, Lester Radcliffe, second, Forret Martin; Fifty yard dash for Senior girls, first, Norma Niemi, second, Frances Morrison, third, tie between Ina Mattson and Margie Senecal; Fifty yard dash junior high school girls, first, Little Propst, second, Anna Jean Sayen, third, Wilma Radcliffe; Senior girls hop, skip, and jump, first, Norma Niemi, second, Carolyn Roberts, third, Frances Morrison; Junior high girls hop, skip, and jump, first, Fay Mulligan, second, Wilma Radcliffe, third, Merle Masse; One hundred yard relay for Senior high girls was won by the Junior, Ina Mattson and Norma Niemi; second place won by freshmen, Jeanette Brunette and Frances Morrison; Hundred yard relay for Junior High girls was won by the seventh grade, Lillie Propst and Anna Jean Sayen; second place, by eighth grade, Wilma Radcliffe and Ethel Touzel; third place, seventh grade, Jean Nettleton and Fay Mulligan; Senior High girls baseball throw, first, Ina Mattson, second Norma Niemi; Junior High girls, first, Gladys Lundquist, second, Lillie Propst, third, June Campbell; Senior boys shot put, first, William Roberts second, Donald Nettleton; Junior High boys shot put, first, James McDonald, second, Richard Wood; tie for third place, David Roberts, and Norman McDonald; Senior boys broad jump, first, Guy Boonenberg, second, Donald Nettleton, third, William Tomkiel; Junior broad jump, first, Robert Pugh, second, Harold Eichelberg, third, Phillip LeClair; Senior High boys pole vault, first, Jack Finnucan, second, Francis Blectiner, third, Harold Bailey; Junior boys pole vault, first Robert Pugh; Senior High Jump, first, James Cherrette, second, Jack Finnucan, third, Forrest Martin; junior high boys high jump, first, Robert Pugh, second, tie by Harold Eichelberg and Norman McDonald.

Records Broken

Junior High pole vault record was established by Robert Pugh at seven foot eight inches; Senior high shot put record of thirty eight feet six inches was set by William Roberts; Senior High hundred yard dash record was made by Lester Radcliffe in 11.4 seconds. Junior girls fifty yard dash was made in 7.5 seconds by Lillie Propst; Junior baseball throw of 127 feet by Glayds Lundquist; Senior high baseball throw of 168 feet 5 inches by Ina Mattson; Senior High girls run, hop, step, and jump, of 27 feet by Norma Niemi; Junior High girls run, hop, step, and jump record by Fay Mulligan of 25 feet, 10.5 inches; Junior high girls one hundred yard relay made in 15.4 seconds by Lillie Propst and Anna Jean Sayen; Junior high two hundred yard relay made in 33.5 seconds by Jean Nettleton, Lillie Propst, Fay Mulligan, Anna Jean Sayen.

High Point boys in Senior High, first, Lester Radcliffe, second, Jack Finnucan; girls, first Norma Niemi, second, Ina Mattson; High point boys in Junior High, first, Robert Pugh, second, Norman McDonald; girls, first, tied by Lillie Propst and Anna Jean Sayen.

All first place people received prizes in the honor program at which the high school basketball awards were also given by Coach Elvin Bomaster.

GROUPS ARGUE SEAWAY ISSUE

Both Sides Get Ready for Another Test In Senate

BY LEO SOROKA
United Press Staff Correspondent

Albany, N. Y., (U.P.)—New York state proponents and opponents of the proposed St. Lawrence seaway treaty between the United States and Canada are prepared to carry their fight to Congress with petitions and messages.

Within the past few months both sides clashed at debates and mass meetings throughout the state on the controversial issue facing congressional action. Opponents in the 1940 state legislature made unsuccessful efforts to steamroller through a proposal to place the Empire State on record against the seaway and power project.

Legislative opponents also lost their fight to kill the State Power Authority, which was authorized, in cooperation with Canadian and American authorities, to improve and develop the International Rapids section of the St. Lawrence river for the aid and benefit of commerce and navigation and for the development of hydro-electric power generally.

Fund of $80,000 Set Aside

The authority's life was extended through an $80,000 appropriation in the 1940-41 state budget over the objections of western New York legislators, including Assemblyman Harold B. Ehrlich, Buffalo Republican, who said:

"The people of this area (Western New York) protest the insult of the state appropriating almost $1,000,000 in the course of a few years to support a propaganda agent for the foisting of the St. Lawrence canal project upon them.

"A cool $1,000,000 for what? Just to carry on a concerted campaign to jam an international seaway treaty through the senate."

Maurice P. Davidson, militant member of the Power Authority, urges enactment of the treaty, which he said would bring a $1,000,000-a-year reduction in power bills to New York industrial and residential consumers.

Davidson believes the seaway and power treaty with Canada will be signed and ratified by the senate this year. He said benefits will extend "to every nook and corner of the nation."

The seaway, he said, will supply cheap transportation to New York state, the Middle West and New England, and low cost power to New York. In a recent speech he said:

"Here is a great waterway 2,350 miles in length which can already be navigated its entire distance with the exception only of the 48-mile stretch in the International Section. When completed, over 80 per cent of the world's merchant ships will be able to sail into the heart of the continent and enable the middle western states to develop fully their agriculture, industry and commerce.

"And yet there are still a few powerful interests, mainly consisting of the shipping and importing groups in the Atlantic seaboard cities, a few railroads, some river contractors on the Mississippi and some ship-builders on the Great Lakes, who for a generation have been able to hold up the improvement of these 48 miles.

"The result has been that the people of the midwest have been discriminated against in their trade with world markets and with our own coastal markets by being prevented from disposing of their products on equal terms with the people of other sections of the country."

Development of the St. Lawrence seaway and its hydro-electric power, Davidson said, will make a region which has been steadily thrust backward in the economic scale a thriving and prosperous area.

The Power Authority has estimated that the revival of industry resulting from low cost hydro-electrical development will give employment to more than 800,000 persons.

Davidson said the state's resources in the St. Lawrence and Niagara rivers offer the largest and cheapest blocks of hydro-electric power available in the United States.

Likened to TVA

"Cheap power and cheap transportation will be a magnet to draw industry to New York state," he said. "Not only will consumers save millions of dollars, but cheap public power will do for New York what it is already doing for the Tennessee Valley in the Southeast ,at Boulder Dam in the Southwest and at the Columbia river projects in the Northwest."

Davidson said the international seaway and the development of "its enormous reservoir of cheap power are inextricably linked together." Of the cost, he said:

"The net cost is estimated at $183,000,000 to the United States. From the total cost of $273,000,000 to complete this waterway and to open the Great Lakes to ocean-going commerce under the proposed treaty with Canada, including the development of 1,100,000 horsepower on the United States side of the International Rapids there must be deducted the $90,000,000 which would be assumed by the state of New York as representing the cost to be allocated to the self-supporting power project."

Northern New York members of the state legislature beat down a resolution opposing the seaway.

GLADSTONE

TOM BOLGER MANAGER — PHONE 3741 RIALTO BLDG.

Briefly Told

Surplus Commodities—A special distribution of oranges to relief clients will be made at the local warehouse on Monday.

• • •

Confirmation Class—The confirmation class of the Mission Covenant church will meet on Tuesday evening at 6:30 o'clock.

• • •

Sunday School Teachers—Sunday school teachers of the First Lutheran church will meet Monday evening at 7 o'clock.

• • •

Confirmation Class—The Confirmation class of St. Paul's Lutheran church will meet Monday afternoon at 4 o'clock for instruction.

• • •

Choirs Practice—Choirs of the First Lutheran church will meet Monday for rehearsal, the junior group at 7 o'clock in the evening and the senior group one hour later.

• • •

Boy Scouts — Troop 59, Boy Scouts will meet Monday evening at 7 o'clock at the Buckeye school, it is announced by Arne Nelmark, scoutmaster.

• • •

ORC Meeting—A regular meeting of Division No. 340, Order of Railway Conductors, will be held this morning at 9:30 (EST) at the home of F. L. Trayser on Central avenue. Important business is to be transacted, it is announced, and a large attendance is anticipated.

• • •

Legion Auxiliary—A regular meeting of the Legion Auxiliary is scheduled for Monday night at 8 o'clock in the Legion hall.

• • •

Eastern Star Party

Minnewasca Chapter 96, O.E.S., will sponsor a card party at the Masonic hall at 8 p. m. Wednesday. Lunch will be served, and prizes will be awarded at each table. Those wishing to play may call telephone 7111 or F. Trayser, phone 3641.

Social

Minor-MacKenzie

Miss Blossom Minor, daughter of Mr. and Mrs. Hubert Minor of Escanaba, and Gordon MacKenzie, son of Mr. and Mrs. Lewis MacKenzie also of Escanaba, were united in marriage yesterday afternoon at the parsonage of the Mission Covenant church with Rev. C. V. S. Engstrom performing the ceremony.

Attending the couple were Mr. and Mrs. Irving MacKenzie of Gladstone. They will make their home in Gladstone.

• • •

Coterie

The Coterie will meet on Tuesday afternoon at the home of Mrs. J. P. Bushong, Wisconsin avenue.

The program will consist of a discussion of the Oxford Movement by Mrs. H. J. Skogquist and a selected reading by Mrs. Floyd Marble.

• • •

Study Club

Mrs. H. J. Norton will entertain the members of the Study club at her home on Monday afternoon.

A musical program, arranged by Mrs. C. E. Fisher and Mrs. E. C. Olson, will be presented.

WILL DISCUSS SCOUT PROGRAM

Round-Table at Jr. High Monday Afternoon From 5 to 6

A round-table discussion of various problems pertinent to the summer program of Boy Scouting is to be held at the junior high school Monday afternoon between the hours of 5 and 6.

Among the discussion topics will be Sea Scouting which is scheduled to be inaugurated here soon, summer camping the Mackinac Island trip and a program of repairs to the Council Boy Scout camp at Red Jack Lakes.

The Council Camporee to be held in Gladstone the latter part of June will form one of the main topics. The Camporee will be held on the shore at the City Park and is expected to bring between 300 and 400 Scouts to Gladstone.

B. W. Phillips, scout executive, will be here to lead the session.

Scouters, Scoutmasters and junior officers will be in attendance at the session.

U. P. Briefs

FAST TIME FAVORED

Crystal Falls — The Crystal Falls Chamber of Commerce unofficially went on record as approving the proposal to adopt daylight saving time in the city for the summer months at its meeting in the Crystal Inn Wednesday night.

Howard Atkins, president of the organization, appointed a committee including Norman Bates, chairman, Fred Burke and W. F. Jacka, to draft preliminary plans prior to the adoption of the proposal.

It was understood that the committee will seek the co-operation of other communities in the county in its efforts to move the clock ahead one hour. The suggestion was made to request the board of supervisors to adopt the plan for the entire county. This suggestion was referred to the committee.

PROCOPE INVITED

Iron River—The Finnish minister to the United States, Hjalmer Procope, may visit Iron county in late summer, Finnish people will be told Sunday evening when they assemble at the Iron River township hall for a benefit social.

Peter Puotiainen, of the Rogers will inform them that Procope hopes to come to the Upper Peninsula this season, possibly in August, to meet the Finnish-American citizens whose loyalty to their mother country during the Russian invasion raised thousands of dollars and tons of clothing for shipment abroad.

The Rogers man was in Washington recently to confer with Procope and to invite the envoy to speak at the annual Iron county Finnish outing at Sunset lake in July.

FISH INQUIRY AT SAULT

Sault Ste. Marie—A board of inquiry looking to the eventual coordination of Canadian and American commercial fishing laws is expected to be held in Sault Ste. Marie, Ontario in July it was learned here by the Sault Chapter of the Izaak Walton League.

The board of inquiry was originally scheduled for May 31, but was postponed due to "unexpected circumstances that arose in Washington and Ottawa."

The inquiry is being undertaken by the Bureau of Fisheries at the direction of the president who acted at the initiative of the National Izaak Walton League which in convention resolution asked such an inquiry this year and last year. The resolution states that regulation of Great Lakes fisheries is necessary in the inquiry.

The board of inquiry was established by President Roosevelt and Secretary of State Cordell Hull.

Sault Chapter of the Izaak Walton League was notified that it was expected to have observers at the inquiry in Sault, Ont. Officers and members of the board of directors were appointed as of the Sault Chapter were appointed as official observers at the inquiry.

Obituary

CLAYTON TENNANT

Funeral services for Clayton Tennant, Ensign, were conducted here Thursday afternoon from the Robert Wilbee home on Wisconsin avenue, the Rev. Ivan O. Gonser, pastor of the Methodist church, officiating.

During the rites two hymns, "In a Garden" and "Old Rugged Cross" were sung by Noble Swenson.

Serving as pallbearers were Andrew Magnuson, John Challender and Roy Froberg of Ensign, Archie Forest and Richard Caswell of Rapid River and Francis Denney of Iron Mountain. Burial was made in the Rapid River cemetery.

Swenson Brothers funeral parlors directed.

DAVID C. PAGE, SR.

Funeral services for David C. Page, Sr., aged Gladstone resident, were conducted yesterday morning at 9 o'clock at All Saints Catholic church, the Rev. Fr. Joseph Schaul officiating.

Pallbearers were Joseph Belongie, Robert Bolen, Peter LeMoine, John Haner, Gustav Schmitt and Louis Creten. Burial was made in Fernwood cemetery.

Swenson Brothers funeral parlors were in charge.

Small-Bore Shoots Scheduled For Week

Small-bore shoots scheduled by the local rifle league which is sponsored by the Gladstone Rifle and Pistol club are as follows: Monday, Marble Arms vs. Louis' Service; Tuesday, Buckeye vs. Legion; Wednesday, Lieds vs. Lions, and Friday, Larson's vs. Nat'l Guards.

Thursday night the National Guards defeated the Buckeyes, 462 to 442.

Scores:

National Guards—Lt. Karas 91, Ray Louis, 92, W. Palmquist 97, H. Holmberg 97, C. Schram 85. Total 462.

Buckeyes—Texmunt 93, Hellman 88, Verhamme 89, Schmitt 97, D. Ducheney 75. Total 442.

City Briefs

Mrs. P. Kalifidas and children, Barbara Lee and Mary Beth, returned to their home at Milwaukee on Thursday evening following an extended visit at the home of her parents, Mr. and Mrs. William Black, Michigan avenue.

Mrs. Vincent Johnson is spending the week-end visiting with her mother, Mrs. John Schwabe, at Milwaukee. She will return to Gladstone Tuesday.

Hugh Orton of Muskegon is spending the week-end here visiting with relatives and friends.

WALTON LEADER COMING

Sault Ste. Marie — Arrangements are being made by the Lock City Chapter of the Izaak Walton League of America for the entertainment of Kenneth A. Reid, national general manager of the organization, who will be in Sault Ste. Marie during June.

Mr. Reid and National Director L. H. Dunten of Wheaton, Illinois, will be in Sault Ste. Marie for a meeting with the Sault Chapter. While here they are planning to do some fly fishing in Algoma streams.

Easy to sell through FOR SALE Ads.

PLAN TRIBUTE TO WAR DEAD

Legion Post Arranges Memorial Day Rites

Tribute will be paid American war dead at Memorial Day services to be held here Thursday morning under the auspices of August Mattson Post, American Legion.

The Rev. Ivan O. Gonser, pastor of the Methodist church, will be guest speaker and will deliver an address entitled "The Challenger of Memories" at the Legion burial plot in Fernwood cemetery where the ceremonies are to be conducted.

The service is to be preceded by a short parade of the business section which will start at 9:15 o'clock. Leading the line of march will be the high school band.

The program at the cemetery, which is in charge of A. D. Alguire, is as follows:

Flag raising ceremony while band plays "The Star Spangled Banner."

Prayer, Legion chaplain.

Lincoln's Gettysburg Address, Paul Cowen.

"God Bless America," high school chorus accompanied by band.

Address, Rev. Gonser.

Selection, band.

Salute to dead, Legion firing squad.

Taps, Eugene Noblet, Jr., and Floyd Cassidy, buglers.

A request for assistance in transporting band members and Legionnaire marchers to Fernwood cemetery is made by the committee in charge which is composed of H. J. Skogquist, Arthur Skoglund and Leonard Elquist.

CARD OF THANKS

We extend to neighbors and friends our heartfelt thanks for the kind expressions of sympathy tendered us at the time of our recent bereavement, the death of our beloved son, brother and uncle.

Especially are we grateful to all who sent floral bouquets, loaned autos for the services who by word or deed assisted us at the time. The memory of these acts will always remain with us.

Signed:
Mrs. Evaline Tennant.
Mrs. Thomas Tennant.
Mr. and Mrs. Robert Wilbee and Family.

Side Glances by Galbraith

"You're competition. I haven't collected damages on one hit cow since you put your shanty in front of my place."

TONIGHT
Special! Extra!
Dutch Mill

Presents Miss Mary Grace Ammel Singer, with
IVAN KOBASIC
And His 10-Piece Orchestra

Dance Tonight
To Music Of
Dave Lock
And His Three Keys Orchestra
SADIE'S INN
Dancing 9:30 Until ?
Dinners Noon - Evening
Today, Fried Chicken and Virginia Baked Ham
We cater to clubs and parties—for reservations Phone 931 Rapid River or write.
BEER WINE

Join the Party at the
Swallow Inn

DANCE TONIGHT
Harlan Lippold playing with Mike and "Dad" Sanford
BEER LIQUOR - WINE
No Minors Allowed

CLEAN UP
PAINT UP
FIX UP

It Costs so LITTLE when you use
PATEK'S
We have Master Painter, Hardware and Cream City paints for outside; for interiors Kitchencote, Mattcote and Egshelcote.
Also Varnishes including Speedvar, Service Coat and Hardware grades, and PDQ and White Rock Enamels.
C. W. DAVIS
Phone 2821

RIALTO
ALWAYS 2 FEATURES
STARTING TODAY
NOTE, TODAY—Continuous Policy - Starting 12 Noon
ADM. 10c - 25c Till 3 p. m.
After 3 p. m., All Seats 25c
2 Smash HITS
HIT NO. 1

NOTE, TODAY—Shown at 12 - 3:13 - 6:26 - 9:49 p. m.
NOTE, MONDAY—Shown at 8:30 p. m. ONLY
HIT NO. 2

Note, TODAY—Shown at 2:03 —5:16 and 8:40 p. m.
NOTE, MONDAY—Shown at 7:00 and 10:23 p. m.
PLUS
Rialto Current News Events

A REGULAR WEEKLY FEATURE OF THE ESCANABA DAILY PRESS

CONSERVATION PAGE

DEVOTED TO THE PRESERVATION AND DEVELOPMENT OF MICHIGAN'S NATURAL RESOURCES

HUNTING - FISHING
TOURIST PROMOTION
LAND PROBLEMS

STATE LEADS IN WILDLIFE WORK

Qualifies Under Pittman-Robertson Act for Most Aid Funds

Lansing—As federal aid to wildlife restoration under the Pittman-Robertson act nears its second birthday, Michigan continues to lead the nation, with nine projects costing $173,878 underway.

Wildlife work in Michigan in which the federal government is cooperating to the extent of paying 75 percent of the cost includes such localized operations as a raccoon management study in Allegan county, coordination of farm practices with game management in Clinton county, addition of a typical Michigan farm to Rose Lake wildlife experiment station, purchase of land for grouse, pheasants, rabbits and other upland game in Tuscola county, survey to find habitat requirements of ringneck pheasants in Saginaw county, and population studies of fox squirrels in Allegan and other counties.

State wide studies are being made of sharptailed grouse and their relationship with prairie chickens, of the effects of forest fire on plant succession and wildlife, and of the survival and behavior of Hungarian partridge.

Seven Are High

Three other Michigan projects on which land acquisition is just beginning are one on the Gratiot-Saginaw county borders, one in Barry county, and one at Crane Pond, in Cass county. These will be game management areas open to controlled public hunting.

Of the 43 states participating in the Pittman-Robertson program, only seven have more than $100,000 worth of projects in operation. After Michigan rank New York, with $169,676 worth; Texas, with $158,632; Pennsylvania, with $157,902; Ohio, with $133,857; California, with $127,358; and Indiana, with $113,933.

The federal government's 75 percent share of the cost of this wildlife study and restoration work is derived from an excise tax on sporting arms and ammunition.

Experiment With New Type Fences To Keep Out Deer

Alpena—A second season's experimenting to find a type of fence to keep deer out of farmers' fields will include trial of an inward slanting fence and of a second fence with an outward overhang, I. H. Bartlett, conducting deer investigation for the game division of the conservation department, said today.

The testing area is a quarter section on the Longpre farm north of Curran. The area contains two fields of alfalfa of which deer are fond. A 10-foot strip on both sides of the fence, plowed and harrowed, permits track counts of the deer approaching and getting over the different kinds of fence.

It is believed deer will dislike sticking their feet in the mesh of an inward slanting woven wire fence, which may seem to require too long a jump. The fence with the outward overhang will be of woven wire also. Experiments begun last year with electrical fence and 7½ foot vertical fencing will be continued. Goal of the experiments is low cost fencing that will effectively prevent deer damage to crops.

QUAIL REBUFF HUNTERS

Oroville, Cal. (U.P.)—A flock of about 20 quail here has solved the problem of how to become immune from the hunter. They became tame, and now gather on the rooftop of the residence of Mrs. V. V. Rickett, eat off the lawn and fraternize with the public like pigeons.

No Errors With These Erasers

Ordinary pencil erasers are slipped over handles of casting reels in Pacific northwest, as illustrated by Evelyn Nelson of Eugene, Ore. They provide a firmer grip and act as shock absorbers when a big salmon or steelhead suddenly starts on a run.

Fish Violations In Lead During April

Lansing—Fishing without a license again in April led the list of breaches of Michigan conservation laws, accounting for 108 of the 281 fishing law cases, and for more than a quarter of the total violations, which number 410.

Of the 281 fishing cases, only 14 concerned commercial fishermen. Spring trapping season contributed 79 cases to the total, and game law violations numbered 38. A dozen miscellaneous cases arose from hindering an officer in performance of his duties, wilfully setting forest fires, without sufficient break, without permit, and cutting timber from state land without permit.

Most unusual case was the taking of pike with hands, with artificial light. Of the cases tried, only two were lost, eight were carried to circuit court, three adjourned, and 14 resulted in probation for the offenders.

Rare Fur-Bearers Are Domesticated

Ottawa, Canada — Rare fur-bearing animals are being domesticated in Canada, according to a recent report of fur farms which reveals that during 1938 there were eleven marten farms and one fisher farm in operation. During the year 128 marten and 25 fisher were born on the farms, and it seems altogether probable that these figures will increase yearly. Indications are that these valuable fur-bearers can be raised successfully in captivity.

Previously, for many years, breeders had tried to raise the marten and fisher, only to be baffled by repeated failures. Undaunted the fur farmers kept trying, remembering that the domestication of the silver fox was accomplished only with great difficulty and after years of persistence. Now that strains of marten and fisher born in captivity have been established, the growth of another branch of the valuable fur industry may be expected.

Conservation Topics

BASS AND PAN FISHING NEARS

Just about another month separates us from the day when all fishing waters of the state and the only restrictions on fishermen will be the minimum size limits and the bag limits. When June 25 rolls around the final bars go up and all game fish commonly found in the state's waters become legal quarry for the disciples of Izaak Walton. That condition continues until Labor Day arrives and marks the closing of the open season on trout.

Generally, the fishermen of the state should have good sport for millions of fish have been planted to piece out natural reproduction and provide more sport for the home folks and visitors.

Fish on which seasons are now open include, trout, pike, both northern and walleyes, perch, rock bass, crappies, strawberry bass, muskies and whitefish.

ANGLER HAS ROLE IN CONSERVATION

The fisherman can play an important role in preservation of his own sport for unlike the hunter, he can enjoy his sport to the fullest without destroying the source. He can have all the thrills of the strike, the battle and successful landing, even taking a photograph of his prize, and still return the fish to the water unharmed as a source for future sport.

If a fisherman will use artificial lures and release his fish carefully the percentage of injuries from such encounters will be reduced to a negligible amount. The use of barbless hooks still further cuts the harm done.

The real sportsman will not look upon generous daily creel limits as par on the fishing course, but as a necessary curb on the fish hog.

Game fish are worth many times more to all of us alive as a source of sport than dead as a source of food.

In fact, an Ohio angler has started the ball rolling for the formation of a club for sports fishermen who are pledged to return all fish except trophy fish and fish needed for food.

ENTER THAT FISH IN THE CONTEST

Now that the season is open on all fish except bass, sunfish and bluegills, fishermen would do well to carry a contest entry blank along in their fishing kits. Weigh and measure up the day's big fish and send the blank along with a picture, if possible, to the Daily Press. You may make as many entries as you wish, better to put each big fish on record as he comes safely to creel than wait for that monster that you will catch next time and find as so many have in the past that, when the contest is over and judged that your fish would have won hands down.

The rains of the past week have kept the fishermen to home and entries have been practically confined to the rainbow and brook trout classes. In the perch class the fish entered by Mrs. A. N. Wilson and A. J. Wahl both running over 12 inches in length and weighing slightly more than a pound are still the leaders. Both fish came from Van's Harbor and were part of nice catches.

PENINSULA FIRE LOSS CUT BY RAIN

The general rains over the peninsula brought a sharp drop in the forest loss over the previous week. The losses were the lightest of the season only 59 acres being wasted by 17 blazes. This compared with 76 fires that burned over 434 acres. The Menominee-Delta district accounted for four fires and 22 acres. The week just ending is expected to show a similar good record. However, sportsmen and all users of the out-of-doors should take a tip from the conservation department and forest service and stay on guard for given but a few days of sunshine and drying winds and the conditions of high fire hazard will return.

Here's Mud In Your Eye

A composite picture, with Dr. Don Kudner of Jackson, Mich., firing, shows what a perfect shot does to a clay pigeon in skeet.

New Scourge Now Threat To Chamois

St. Gallen, Switzerland (AP)—Hoof and mouth disease has suddenly begun to sweep the Alpine Chamois, tiny mountain goat whose hide provides a soft rag every automobilist and housewife knows.

Eighty-nine Chamois, hitherto believed impervious to the disease, were found dead among about a thousand in the Faulhorn Mountain reservation alone. Swiss Federal veterinarians are trying to find a way to save the breed from this new scourge.

Private Lakes Have Year-Round Fishing

Lansing (AP)—Attorney General Thomas Read held that the owner of a private lake having no inlet or outlet, and not stocked with state fish, may fish at any time of year.

The question was raised by Russel W. Hart, Cloverdale farmer, in connection with a lake which was almost completely surrounded by his property.

Read quoted a supreme court decision which ruled that a lake without inlet or outlet, and stocked at private expense, is private property and that the right to fish in it is completely controlled by the owners.

"If it were connected with other lakes and streams, so that fish might pass in and out of it, others than the owners would then have an interest in the protection of the fish in the lake," the high court held.

Comeback Staged By Upland Plover

Lansing—The upland plover, once almost extinct in Michigan and protected by law for many years, may be staging a comeback here according to Farley F. Tubbs, conservation department biologist.

The bird, whose winter migratory flight carries it to the Argentine pampas, is reported scattered through the grasslands of northern counties of both peninsulas.

U. S. Forest Service Will Bring 'Chute Troops Out To Battle Forest Blazes

AP Feature Service

Portland, Ore. — Forest fires are the enemies doomed to attack by United States forest service parachute troops this year.

The plan will emerge from the experimental stage to a working basis this summer, says M. L. Merritt, District 6 assistant regional forester.

"Some risk will be involved," Merritt said, "but tests last fall indicated it is safe to jump in mountainous terrain."

Project headquarters will be in the Chelan national forest at Winthrop, Wash., and in the northern Rocky Mountain fires.

The forest service has 16 parachutes, specially designed jumping suits and eight-pound radio sets, the size and shape of cigarette cartons, for the task.

Use Radio Too

"The jumpers, as well as the pilots, will be given a course of training before the fire season opens," Merritt continued. "The parachutes are designed to give a falling speed of 12 feet per second, and flaps are attached with which to steer. The parachutes can be steered quite effectively.

"The suits are of heavy canvas, reinforced to secure safety. Ankle, knee and body braces and a helmet with a metal mask are part of the suit. The jumper will carry 200 feet of rope by means of which he can complete the descent in case he lands in a tree.

"As soon as the jumper lands, he radios that he is safe and his fire-fighting tools then are dropped by another parachute."

Merritt believes control costs and damage can be cut by prompt arrival of one or more good fire fighters in difficult mountain terrain. Experimental results last fall justified the larger scale test, he added.

Following a trained forester, who has been dropped by parachute to the scene of a forest fire, a kit of fire-fighting supplies descends by the same route.

FISHING CONTEST FOR 1940

Sponsored by

The Escanaba Daily Press

ENTRY BLANK

Conservation Page Editor,
ESCANABA DAILY PRESS,
Escanaba, Michigan

I hereby certify that I caught the fish described below and that the following statements are the truth:

Kind of fish .... Weight in the round ....

Weight dressed .... Length .... Girth ....

Your fishing license number ....

Lake or stream where caught ....

County .... Date caught ....

Rod used .... Reel .... Line ....

Kind of fly, plug, bait or other lure used ....

If requested to do so by the judges I agree to furnish an affidavit attesting to the truth of the above statements.

Caught by (signed) ....

Street ....

City and State ....

Fish witnessed and measurements verified by

1. Name .... 2. Name ....

Address .... Adress ....

SEND A PHOTOGRAPH OF YOURSELF AND THE FISH WHEN POSSIBLE

GAME KILLERS DO A SERVICE

Elimination of Predators Always Has Bad Effect Experts Declare

"Leave the predators alone. Except for direct defense of domestic stock, the attitude of the public toward predators is based upon prejudice and lack of knowledge."

That is the judgment of Hoyes Lloyd, director of Canada's national parks, one of the most widely known wildlife management men on the North American continent. His opinion is not new. Almost all of his scientific colleagues now express the same view, though most of them realize they are flying in the face of human prejudice against protection for wolves, foxes, hawks and other creatures which man regards as a "predator."

Man Real Predator

The new thought among men like Lloyd is that man is the real predator, that he has, by interfering with the balance of the species, brought about most of the present wildlife difficulties. Lloyd cites several striking examples of how this has worked out.

In the forests of Scotland all of the enemies of the red deer were exterminated in the belief that the herds would grow larger as a result of being undisturbed. For a time the deer herds did increase but the weak survived with the strong and parasites got a foothold which spread to entire herds. The result has been weakened strains of deer through overprotection and paternalistic game management.

Another instance, closer to home, is cited by Lloyd. In the Kaibab forest of Arizona predators (wolves, coyotes, etc.) were eliminated and deer herds increased to such an extent that they literally ate themselves out of house and home. That resulted in orders to reduce the herds by hard hunting and the closing of the forest to all trapping.

Isle Royale Case

Still closer to home, Lloyd cites another instance, from Isle Royale, in Lake Superior. Moose herds there, free from harassment by wolves, increased so that they consumed most of the browse. The herd weakened so that for three winters Michigan had crews on the island trapping the remaining, weakened survivors and removing them to the Upper Peninsula.

"The list could be continued almost indefinitely," says Lloyd. "That most creatures kill to live is a fact of nature. Those who object to creatures which live by killing are setting themselves above the laws of nature and are missing obvious multitudinous events which occur throughout inanimate nature, and which must continue to occur."

Houses for Birds May Be Built Of Many Materials

Young builders who plan to enter the Daily Press Bird House Contest need not hesitate because they fear that they cannot obtain suitable material for the purpose. There is a wealth of suitable material about practically every home and a saw, hammer, a few nails and a jack-knife are about all that is needed in the way of tools.

While many make use of lumber such as the boards from packing cases or other odd bits that come their way, the possibilities of other materials should not be overlooked.

Wood in its natural state, with the bark on it, probably is the best kind of material for the making of bird houses or nesting boxes that will be welcomed by the birds themselves. A piece of firewood split lengthwise can be hollowed out and then nailed together again to make a fine nest for the hole-dwellers.

Earthenware flower pots inverted on a platform and with a hole broken through make nest boxes which are also accepted. Gourds with a suitable hole but through the tough outer skin can serve.

Excellent and cheap nest boxes can be made of tarred roofing paper. This is cut the desired length, rolled into a cylinder, and capped with a cone of tarred paper fastened to the cylinder with a bit of wire.

Most school children may obtain excellent plans and ideas for many different bird house designs from their manual training teachers or 4-H Club leaders. The Handicraft Club Work bulletins numbered 11 A and 11 B issued by the Extension Division of the Michigan State College both contain clear and easy to follow directions for building not only bird houses but nesting shelves and feeding shelves. The U. S. Department of Agriculture bulletin 1783 F "Homes For Birds" which can be obtained from the Superintendent of Public Documents at Washington, D. C., also is helpful.

However, for the contest it is important that all planning to enter the contest, which will be judged at the U. P. State Fair in Escanaba next September fill out and send in their entry blanks as soon as possible. After the blank is sent in the bird house can be built or several can be built because there is no limit to the number of houses that one child can enter.

HOOK, LINE and SINKER

By R. F. Balsom
Fishing Guide Extraordinary

VACATION LIFE SAVERS

TEACH THE KIDS HOW

Let your youngsters in on the facts about boating, and you'll never need to worry about their safety on the water. Knowing how always breeds self reliance. Youngsters enjoy responsibility if they only know what it's all about, and the waterways are the safe highways.

TEACH THE KIDS HOW

Yes, teach the kids how . . . to operate that outboard motor of yours . . . how to rig up a cane pole, a rod and reel, how to bait a hook . . . and how to fish!

Most fishermen are big kids anyway . . . and they might as well teach the little kids. Have you ever noticed a bunch of fishermen sitting out in a boat, catching fish . . . They are talking all the time . . . one continual chatter.

But . . . let the fish stop biting, and immediately all the chatter ceases. No more talk. After all . . . we are nothing but big kids, and human nature is the same all around. Be a sport, give your kids a break . . . be it your son or daughter. Teach them how to fish, how to cast and how to be a sport.

Outdors Clean

The great outdoors breeds clean sportsmen, and once you teach the youngsters how to handle themselves upon the water, you make the water safe for them. Take a little time out on your next fishing trip and take that boy of yours along once. Coach him a little bit and see how much he really will appreciate it. Of course, every boy's dad is the greatest hunter and fisherman in the world and naturally all eyes are on Dad.

Don't lose your temper if he snarles a line or misses a couple of big fish . . . Take him along anyway, he may have what they call beginner's luck, and his luck may be better than your own. Some had to start you out. Who was it? Your good old dad.

I had an old "foxy grandpa" who had his young grandson up here. Well, grandpa taught the boy how to cast, how to fish . . . in a few words, he taught him the works. Well, that kid really took to this fishing business like a fish to water. The real truth about it is he really showed up a lot of grown-ups (tenderfoots) as far as his behavior and manner in a boat was concerned . . . the way he could handle a boat, handle oars, and manage himself . . . he could cast a hundred percent better than a lot of fishermen I've seen.

Idol of the Camp

And fishermen . . . say little Charlie was "expert plus". If there were any fish in the vicinity that kid could snake 'em in. He was a real inspiration around the camp, and everybody every night wanted to know what Charlie got . . . and all this because Grandpa took him under his wing and showed him how . . . You do the same.

P. S.—Now I'm inclined to think that Charlie has advanced so much in the fishing line that this year he may take Grandpa under his wing and show him how.

SHELTER BELT ANCHORS SOIL

Project Director Says Value of Trees Is Already Proved

Manhattan, Kas., (U.P.)—Effective shelter belts, the result of the planting of trees in the Middle West in the hope they would aid crop conditions and perhaps stop soil blowing, stretch along 2,500 miles of farms today.

Under the direction of the forest service of the Department of Agriculture, millions of trees have been planted annually for several years and today the first completed projects are of sufficient growth to give effective protection from the hot winds that blow from the Southwest through the summer.

Russell Reitz, state director of the shelter belt projects, says that virtually all opposition to the belts has disappeared.

"There were plenty of scoffers when we first started setting out the trees," Reitz recalled. "People said they wouldn't grow and that the program was foolish. Some of the trees didn't grow, but most of them did and now their worth is being proved."

Some 35 Feet Tall

Reitz said the oldest trees now are about 35 feet high. They are set 10 rows wide, and tests have shown that crops planted in the lee of the belt make a better growth and survive the hot blasting winds more easily.

This spring alone Reitz's men put out approximately 7,000,000 seedlings on 1,000 farms. The work gave 800 men employment through the planting season. The trees are placed on farms without cost to the property owner, but once they are in place their care is the problem of the landowner.

Scientific Value Proved

In Kansas the trees are planted running east and west because the prevailing summer winds are from the southwest. The effectiveness of the barrier of shrubs and trees depends both on its height and density, Reitz said. The wind, sweeping both through and over the barrier, loses as much as 70 per cent of its force for a distance seven times the height of the trees and the original velocity is not regained for a distance equal to 50 times the trees' height.

A great variety of trees are used in the belts. Reitz said Chinese elms, cottonwood, hackberry, American elm, honey locust, black locust, mulberry, osage orange heldge, Russian olive, red cedar, yellow pine, American plum and chokeberry had proved the best adapted for the area.

KILL BITING SQUIRRELS

In an out-of-season squirrel hunt that bagged seven squirrels in the Oakhill-Steward section of Jackson, police and conservation officers believe they warded off the danger of a rabies outbreak. The squirrels were shot after two young children, now under treatment, were bitten at play.

ENTRY BLANK DAILY PRESS BIRD HOUSE CONTEST

(For children 16 years of age and younger as of January 1, 1940, residing in the Upper Peninsula of Michigan).

(Fill this out and return it to the Conservation Page Editor of the ESCANABA DAILY PRESS, at Escanaba, as soon as you decide to enter the contest).

I desire to enter the Daily Press Bird House Contest.

I have read the rules in the Daily Press and will make my bird house or nesting or feeding shelf according to specifications given in the rules.

I understand that I can consult my teacher, recreation director or other adult for advice, but that I must do all the actual work on my entry myself.

I will watch for further information in the Daily Press about pledge blanks that must be attached to my bird house or nesting or feeding shelf when it is delivered.

Name ------------------------

Street or R. F. D. Address ------------------------

City or Town ---------------- County ------------

Age as of Jan. 1, 1940 -------- Telephone No. --------

I am doing the work on my entry at: ----------------

Give name of school or recreation center, or tell us if you are doing the work at home.

On the following line give the name of teacher or recreation director in whose class you are working, or the name of your parent or guardian if you are working at home.

KEN L. GUNDERMAN MANAGER

MANISTIQUE

PHONE 155 DAILY PRESS BLDG. 111 Cedar Street

C-C SECRETARY GIVEN WELCOME

Group of 93 Persons at Dinner Meeting Thursday

An enthusiastic group of 93 persons attending the dinner meeting of the Manistique Chamber of Commerce Thursday evening at the Ossa Hotel at which B. C. Dalrymple, the new secretary of the chamber, was introduced.

Dr. George Shaw served as toastmaster at the dinner. Short speeches were made by directors of the chamber, after which Secretary Dalrymple was introduced.

"There is no question that the Manistique Chamber of Commerce will succeed," Dalrymple said. "The enthusiasm indicated here this evening shows that Manistique has the initiative required for the successful operation of your Chamber of Commerce.

"I have received from you your assurances of cooperation. In turn I pledge myself to your service. I am indeed happy to receive the appointment as secretary of the Manistique Chamber of Commerce.

"We have many advantages from a tourist promotion standpoint and there is no reason why Manistique cannot receive a greater share of the $350,000,000 spent annually in Michigan by tourists."

The secretary also reported that he would not overlook the possibilities of industrial expansion, pointing out that Manistique's open harbor, railroad facilities and other factors make Manistique an excellent site for new factories.

WPA SPONSORS MEET MONDAY

Important Conference To Be Held In Lansing

City Manager P. H. Beauvais will attend a WPA meeting at Lansing Monday, called by the Works Progress Administration for the purpose of discussing proposed changes in WPA regulations.

All project sponsors in Michigan have been urged to attend the meeting, which WPA officials have indicated is of particular importance to sponsors of WPA projects.

Work on the city's sidewalk construction project is expected to start Monday if transfer orders for WPA employes are received in time.

The project provides for the replacement of 39,000 square feet of broken sidewalk, construction of 16,000 square feet of new sidewalk and replacement of 4,800 feet of existing sidewalk to conform with new grade.

The project is set up to provide jobs for 50 men for a period of three months.

The total cost of the project is $13,715, of which $5,058 represents the sponsor's contribution.

Buses Collide On Maple Avenue Here, Both Are Damaged

Two buses, containing members of the Northern State Teachers College glee club and band, collided on Maple avenue, at the Walnut street intersection, Friday afternoon, causing damages estimated at $100 on one bus and $200 on the other.

The two buses were traveling in the same direction, north on Maple avenue. The first bus, driven by Edwin B. Olds slowed down at the Walnut street intersection, and the second bus, driven by Bernard M. Crawford, failed to slow down. The collision resulted. The first bus was damaged in the rear to the extent of about $100 and the front end of the second bus was damaged to the extent of $200.

Crawford was given a summons by state police for failure to stop within the assured clear distance ahead and paid costs of $3.35 in justice court.

None of the passengers was injured.

Briefly Told

Cub Pack, No. 31 — The May meeting of Cub Pack 31, sponsored by Lakeside-Central P.T.A., will be held at Lakeside School on Monday evening, May 27 at 7:30 P. M. The awards for Bobcat and membership cards will be presented. Members of the P.T.A., Cubs, their parents and friends are invited to attend. Cubs must have their parents present to receive any awards. Pass the word along and come to the meeting.

* * *

First Baptist Church — Sermon topics announced by Rev. George B. King of the First Baptist Church for Memorial Day Sunday, May 26, 1940 are: Morning — "When Memory Fails"; Evening —"Faith, Hope and Love."

* * *

Woman's Society—The Presbyterian Woman's Society will meet Wednesday afternoon at the church parlors. Mrs. Mary Holbein will be missionary leader, her topic will be, "South America". Hostesses will be Mrs. F. N. Cookson and Mrs. Irma Brown. All members are urged to attend.

* * *

Lakeside-Central PTA — The Lakeside-Central Parent Teacher Association will meet Wednesday May 29, at 7:30 o'clock in the music room of the Central school. Installation of officers will take place at this meeting and several musical numbers will be presented by the school children.

* * *

Executive Board—The Executive Board of the Lakeside-Central Parent Teacher Association will meet Monday at 4 o'clock in the Lakeside school. It is imperative that all members attend.

* * *

Lady Foresters—There will be a regular meeting of the Lady Foresters Tuesday evening at 8 o'clock in the K. of C. hall. A good attendance is desired.

* * *

Diamond Ball—The K. of C.'s defeated Norton's Friday evening 14 to 9 in a long drawn out battle at the courthouse diamond.

* * *

Mother's Club—The Mother's club will meet Tuesday at the home of Mrs. Henry Gillingham, North Fifth street. All members are urged to attend.

* * *

Rebekah Lodge—The Agnes Rebekah Lodge will hold a social meeting Monday evening in the I. O. O. F. hall. Hostesses will be Erma Richards, Virginia Grimsley, Evelyn Grimsley, Julia Schmitz, Helen Wilson and Mayme Schubring. There will be memorial services. All members are urged to attend.

City Briefs

Mrs. P. J. Krummey left Saturday for Rhinelander to spend a few days with her daughter, Mrs. Earl Hruska.

Miss Elsie Hansen has accepted a position with the Michigan Associated Telephone company here.

Mr. and Mrs. Lawrence Gorsche have returned from a vacation trip to Milwaukee, Chicago and Gary.

Earl Schofield and Lyle Wilson, of Northville, have spent the past few days here, transacting business for the Woolen Goods store.

Mrs. Louis Tebo has returned from Rochester where she has been a patient at the Mayo Clinic for the past three weeks. Mrs. Tebo accompanied Mr. and Mrs. Victor Deemer to Rochester. Mr. Deemer also received treatment at the clinic.

PLANS ARE LAID FOR FESTIVAL

Committee Turns Over $776 to Chamber of Commerce

The executive committee of the 1939 Blueberry Festival, meeting at the city hall Friday night, turned over $766.40 to the Manistique Chamber of Commerce as a nucleus fund for the 1940 Blueberry Festival.

The fund represents the balance on hand from the revenues received to sponsor the 1939 festival. The meeting was called by Dr. E. L. Schatzman, chairman of the 1939 committee, and the resolution to turn the fund over to the Chamber of Commerce stipulated that the fund can be used only for the purpose of staging the second annual blueberry festival.

B. C. Dalrymple, secretary of the Chamber of Commerce, who attended the meeting, reported plans are already going forward for the 1940 festival. Dates have not yet been selected.

Publicity clippings from newspapers throughout the middle west publicizing the 1939 festival will be posted soon, Secretary Dalrymple announced.

James C. Wood, Wm. J. Shinar, Keith Bundy and Fred Hahne attended the meeting of the Upper Peninsula Bankers association yesterday at Marquette.

Bowling Notes

CITY LEAGUE
Final

	W.	L.	Pct.
Manistique Agency	32	22	.593
Eat Shop	31	23	.574
Dr. Radgens	28	26	.519
Malloy Signs	27	27	.500
Schuster's No. 1	27	27	.500
Inland Stone	27	27	.500
Cliff's Cash Mkt.	25	29	.463
Ott's	25	29	.463
Miller-Moran	24	30	.444
Schuster's No. 2	24	30	.444

INDIVIDUAL AVERAGES

	Games	Aver.
M. Nelson	56	199
V. Remell	58	195
J. Kelly	27	192
W. Nelson	55	190
B. Malloy	58	189
C. Carlson	44	189
H. Peters	35	188
O. Schuster	68	187
E. Bucsh	48	186
R. Brault	57	185
J. Kasun	47	185
E. Barnes	57	184
W. Lafreniere	38	184
C. Cool	48	184
H. Brotherton	23	183
E. Brault	39	182
R. Mueller	57	182
A. Stoor	35	182
C. Graphos	51	181
W. Corson	27	180
E. Collier	39	180
D. McPhail	51	180
E. Gray Sr.	7	179
J. Kovach	59	178
K. VanEyck	54	178
Dr. Brenner	45	176
N. Brown	63	176
R. Prine	59	174
B. Rossier	63	174
Dr. Radgens	56	173
J. Ott	53	173
Don Ott	51	172
L. Multhaupt	43	172
O. Smits	58	172
F. Hahne	26	171
A. Carpenter	29	170
R. Hewitt	3	169
B. Johnson	51	168
G. Holstrom	23	168
E. Gray Jr.	48	167
V. Smith	32	167
G. Byse	57	166
B. Multhaupt	24	165
J. McLaughlin	44	163
P. Barnes	28	162
Dale Ott	54	161
L. Harbick	20	160
B. Gero	6	160
J. Munger	54	159
R. Anderson	39	159
H. Olesak	52	158
D. Jenkins	51	158
R. Petersen	51	157
R. Fagan	18	156
P. Dragosh	24	155
L. Nicholson	30	155
A. Lavigne	51	153
P. Robertson	24	151
D. Southard	51	151
W. Dehut	33	150
M. Carlson	19	149

2-Ball Foursome Tournament Begins For Local Golfers

An 18-hole match play two-ball foursome tournament will be held at the Indian Lake golf course, beginning today, Dave Ekberg, club professional, has announced. The tournament will be conducted upon the basis of full handicap.

Matches must be played within the week or be forfeited. Players alternate strokes and local rules will govern. All protests will be settled by the tournament committee.

The pairings follow:

T. Mulrooney and A. J. Cayia vs. L. Maies and C. Siddall.

F. Hahne and P. P. Stamness vs. B. Gero, Jr., and E. J. Brenner.

F. Hoholik and R. Feigel vs. E. Barnes and H. Weber.

T. Bolitho and E. Taylor vs. E. Lebrasseur and N. Modders.

N. Lindquist and J. Munger vs. R. Males and H. Cockram.

C. F. Anderson and E. Eklund vs. W. Hentschell and J. C. Wood.

A. F. Hall and T. Southard vs. A. Busch and I. J. McLaughlin.

J. Kelly and E. Biebesheimer vs. C. Carlson and C. L. Smith.

R. G. Hentschell and R. L. Prine vs. William Norton and A. W. Cockram.

B. Jenkins and J. Girvin vs. J. Herro and C. Malmberg.

J. Kasun and W. Bolitho vs. B. Hastings and B. Gero, Sr.

M. Carlson and A. L. LaVigne vs. Jake Barnes and Wm. Shinar.

Jack Munger and E. Isaackson vs. N. Jahn and Ferd Gorsche.

R. Anderson and S. O. Crowe vs. D. Croskery and J. LeDuc.

ELKS CONCLUDE MEETING TODAY

"Stag" Banquet and Ritualistic Contest This Afternoon

Elks attending the Upper Peninsula district Elks Association convention will enjoy a busy program today, the final sessions of the two-day conclave.

The main business session will be held at ten o'clock this morning in the lodge room. Following an hour's recess at noon, the "stag" banquet will be held at one o'clock. Dr. George A. Shaw will serve as toastmaster.

During the stag banquet, lady Elks will be entertained at a bridge-luncheon at Arrowhead Inn.

The colorful ritualistic contest will begin at two o'clock this afternoon and the convention will be concluded at 3:30 with the final business session.

CAYIA REVIEWS SCOUT FINANCES

Costs Figured At About $8 Per Year for Each Boy

Nearly 600 individuals supported the scout movement in Manistique last year, and just about everyone is interested to know how the money was spent last year. Mr. Fred Cayia, the local district chairman consented to answer a few questions about the financial side of this important movement, so here are some of the questions and answers:

Q. Well Fred, I see that scouts are about to star their annual campaign for funds, how about it?

A. You're right, and June 5th the date.

Q. What's your budget this year?

A. Our Executive Board tells me we will need $2000.

Q. That's a lot of money for this movement in this town.

A. You said it brother, but don't forget that we have nearly 250 cubs, boy scouts, brownies and girl scout registered this year, and that is about 75 more than we had last year.

Q. Sounds awful good to me. Let's see, that figures out about $8.00 per year per scout, it isn't very much when you put it that way.

A. Its a great deal smaller when you look at it in another way.

Q. How's that?

A. Our job is not only to serve the youngsters that are already scouts, but to make it possible for every boy and girl in the community to be a scout if they so desire, and it takes money for that kind of a program.

Q. You have others assisting you in this program, do they get paid?

A. Nothing doing, this is strictly a volunteer program, and let me tell you something! We have sixty men and women in this community who unselfishly give their time and effort throughout the year because they believe in Young America of tomorrow.

Q. You've got something there, Fred! There is too much of this "what do I get out of it' attitude.

A. Getting back to the money angle again, we have started troops in Gulliver and Cooks, the Girl Scouts are more active than they have been in years, a Sea Scout program for the senior boys, and a Sea Scout band.

Q. Yes sir, I am beginning to understand that you can use additional funds and that it is being spent wisely. This scouting business is more interesting now that I know something about it, and you can count on me to do by share which will be more than I did last year.

A. Thanks, I am glad to hear you say that. This entire program has and always will stand for character building and citizenship training.

Q. Thanks Fred, this sure is a swell idea.

Lions Nominate Officers Tuesday

The Manistique Lions club will meet Tuesday evening at the Legion Cottage and all members are urged to attend as this will be the last meeting of the club before the district convention and final arrangements for the convention will be discussed.

Officers for the ensuing year will also be nominated at this meeting and delegates elected for the district convention.

Social

Birthday Party

Eloise Cunningham entertained a few of her friends at an afternoon party Thursday, the occasion being her ninth birthday anniversary. Games were played and refreshments served, with two prettily decorated birthday cakes centering the table.

Eloise's guests were: Betty Anderson, Dannie VanEyck, Mary Alice, Mary Beth Bolitho, Audrey O'Dell, Barbara Musser, David Chase, Donnie Jim Foye, Evelyn Brown, Mary Lois Hall, Georgianna Babladelis, Lois Stephens, Patsy Tyrell, Dora Dawn Gustafson, Wilbur LaBar, and Miss Florence Schutey.

Following the games the guests enjoyed a taffy pull. Eloise received many lovely gifts.

Interesting news! See Classified Page.

HOLD EVERYTHING.... By Clyde Lewis

"Congratulations! The iron content of your blood is O.K."

WANTED

Appliance dealer desires reliable young man for salesman. Experience desirable but not necessary. Inquire by letter, Box 100, Daily Press, Manistique.

The Westside Greenhouse offers a splendid array of Memorial Day Flowers and Plants

Cut Tulips, Potted Plants, Petunias of all kinds, Geraniums, Ageratums, and Pansies.

Seedlings of all kinds, Nice Healthy Tomato Plants, 10 to 12 inches high

The Westside Greenhouse
Carl Hesselblom
126 S. Houghton

THIS WEEK'S SPECIAL
CARAMEL NEW YORK BUTTER PECAN
You'll like this combination of popular flavors—the rich, full flavor of Caramel; golden, smooth New York; and crisp, flavorful Butter Pecan.
LaFoille's

THANK YOU
Our bowling alleys are now closed for the season. We thank you for your generous patronage during the past season.
LaFoille's Bowling Alleys

Read a Lot?—Have Your Eyes Tested!
Newspapers, . .magazines . . .books—constant reading takes serious toll of your eyesight. If you like to read—and if you do read—a lot, it will pay you to protect your eyes by letting us examine them regularly. Why not now?
P. P. Stamness
OPTOMETRIST

Home Portraits
During June, while alterations are being made at our studio, we can take group or individual portraits in your home without extra charge.
Brault Photo Studio

Fountain Special
At
PUTNAM'S
Lemon Flake Soda
Try this tempting ice cream treat.
Ice Cream Special
LEMON FLAKE
Available in Brick or Bulk
A. S. Putnam & Co. Stores
Eastside Westside

K of C Dance
Wednesday Night
At
K. of C. Hall
Gorsche's Orchestra

CEDAR THEATRE
Today and Monday
Matinees Today, 2:00-4:00
Evenings, 7:00-9:00
BOB BURNS
Alias the Deacon
with MISCHA AUER
ALSO SELECTED SHORT SUBJECTS.

SILENCE
Because There Are
NO MOVING PARTS

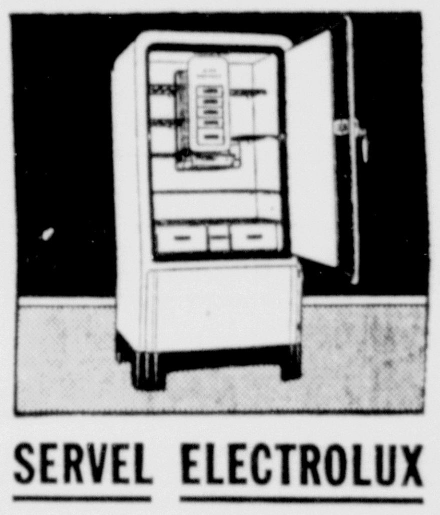

- Continued Low Operating Cost
- Lifetime Unconditional Guarantee
- Dependable Service
- Food Savings

SERVEL ELECTROLUX
Here's a bargain you cannot afford to miss! Servel Electrolux offers you advantages you can find in no other automatic refrigerator—regardless of price!
Operated by a tiny gas flame that takes the place of moving, wearing parts, Servel assures you of permanent silence, continued low operating costs, carefree service always, savings on food.
It'll pay you to get "the refrigerator you hear about but never hear!"
Girvin Gas Utilities
Phone 116 224 Oak St.

You Need A Better
USED CAR
For That Decoration Day Trip
1939 CHEV. DELUXE TOWN SEDAN
Thoroughly reconditioned. Excellent finish and upholstery. Heater and dual equipment.
1935 CHEV. DELUXE TOWN SEDAN
This car has been thoroughly reconditioned and repainted. Excellent rubber.
1931 CHEV. COACH
Just the car for the woods. Has plenty of unused mileage. Many More to Choose From.
LUNDSTROM Chevrolet Co.
"Where Service Is King"

Dine at Gardner's
Gardner's Are Offering Another
35c SPECIAL TODAY 35c
Chicken Noodle Soup
Real Virginia Baked Ham
Delicious Ham Gravy
Snowflake Potatoes
Buttered Green Beans
Home Made Hot Rolls
Coffee
You Will Find Our Menu Full of Appetizing and Tempting Dinners Ranging from 50c to $1.75.
Our Foods Are Expertly Prepared and Tasty.
Serving from 12 noon to 8 p.m. We Also Cater to Special Parties.
GARDNER'S ALL-AMERICAN COFFEE SHOP
Westside

Special Notice
Crosley GAS and ELECTRIC RANGES at Low Prices.
The new ENTERPRISE GAS RANGE Installed with Two 20-lb. tanks of the best Prophane Gas obtainable, will stand 44 degree below zero. For Only $70.40.
Combination COAL, WOOD and GAS RANGES complete installation $85.00.
You Can Have a GAS RANGE At A Price You Can Afford. All Guaranteed Ranges
L. & H. ELECTRIC RANGES & WATER HEATERS
Also the New CY-THER-MIC Water Heater, fully automatic Complete Installation of GAS PLATES as low as $15.
For the Lowest Prices on Electric Wiring and Repairing
CALL 267-J
George Gillingham
324 Cattaragus Ave.

It's Cleaning Time!
Brighten up for spring! We are specialists in cleaning draperies, rugs, curtains, upholstered furniture, etc. You'll find our prices reasonable, too. Send your suits and dresses to the Manistique Cleaners for expert dry cleaning and pressing. Our hat cleaning and blocking methods are outstanding.
All Work Guaranteed.
THE MANISTIQUE CLEANERS
211 Oak Street

Close-Out Specials —ON ELECTRIC IRONS
We are offering the following items at greatly reduced prices for a limited time only. Here is your opportunity to get a really good electric iron at the lowest price we ever offered!

		SALE PRICE
1	SPEED QUEEN MANGLE, Regular $29.50	$19.95
5	WAAGE IRONS with cords Regular $2.95	$2.10
6	WAAGE IRONS with cords Regular $3.45	$2.30
1	WAAGE ADJUST-O-MATIC IRON Regular $5.95	$3.90
2	WESTINGHOUSE 800 watt AUTOMATIC IRONS—regular $6.95	$4.50
1	WESTINGHOUSE 1000 watt AUTOMATIC IRON—regular $7.95	$5.50
1	SUNBEAM AUTOMATIC IRON 100 watts—regular $8.95	$6.25
8	UNIVERSAL CURLING IRONS with dryer—regular $2.95	79c
1	SMALL UNIVERSAL CURLING IRON regular $1.00	59c

ELECTRIC COOKERY IS MODERN COOKERY . . .
—It's Clean, Fast, Dependable Safe and Economical!
Get the facts on electric cookery before investing in a new range!
Manistique Light and Power Co.
Phone 33 "Do It Electrically"
HELPFUL HINT—In oven roasting with an electric range use open pans. The controlled heat and moist atmosphere of an electric oven eliminates the necessity of a covered roaster.

ROADSIDE STANDS, CABINS, CAFES, GARAGES IN DEMAND -- SELL NOW

Household Goods

WANTED—Every Housewife to see the New ELECTROLUX. The easy and Modern way of Cleaning. For FREE Service and Demonstration Call 915-W. 1292-142-6t

ODDS AND ENDS of household goods. Inquire 508 S. 9th St. 1309-143-5t

FOR SALE—Dining room table, buffet and chairs, kitchen cabinet, drop-leaf table, kitchen chairs, ice-box, wardrobe, baby high-chair and crib. Inquire 1023 S. 6th Ave. 1346-147-2t

CONTINUOUS SALE of furniture, dresser, rugs, table, stoves, beds, floor lamp, chairs, typewriters, washers, ash trays. 411 Lud. St. 1345-147-1t

FOR SALE—Combination steel wood, coal and gas range in good condition. Inquire 505 S. 15th St. 1350-147-1t

FOR SALE—Household goods, gas and coal cooking range, leather bed davenport, wood range, day-bed, oil heater, chairs and tables. 508 S. 13th St. 1360-147-1t

Wanted to Buy

WANTED—Large quantities evergreens or ground pine, 3c pound. Must be clean. Deliver H. L. Dunklee, 2 miles west Doe Lake Club, near Munising; L. E. Scott's place, Rapid River, or Earl Wynn, Fifth street, Manistique. 1323-145-6t

GIRLS' BICYCLE with balloon tires, in good condition. Call 528-M. 1353-147-1t

Automobiles

1937 Dodge 2-Door Touring Sedan.
1937 Plymouth 2-Door Touring Sedan.
1937 Chrysler Royal 4-Door Touring Sedan.
1936 Ford 4-Door Touring Sedan.
1935 Dodge 4-Door Touring Sedan.
CLARK MOTORS CO.
316 Ludington St. Escanaba
C-17

Used Cars in Excellent Condition.
1938 CHEVROLET Deluxe Town Sedan.
1937 CHEVROLET Deluxe Town Sedan.
1935 CHEVROLET Master Sedan.
1934 CHEVROLET Master Coach.
Terms. No Finance Co. Get my prices.
OPEN EVENINGS!!
ROY A. OLSON, 1319 Ludington St.
C-26

SENSATIONAL USED CAR BARGAINS! VISIT OUR LOT TODAY!
Take advantage of these low prices and buy a good used car for carefree summer driving. EASY TERMS. Low G. M. A. C. Finance rates.
BRACKETT Chevrolet Co.
C-25

Two 1936 Chevrolet Coaches. Good tires, mechanically O. K., extras. STARRS BROS. 421 Stephenson Ave. Phone 1517. C-26

Your Protection—
A Written Guarantee
SEE YOUR
Authorized Dealer

1938 NASH-LAFAYETTE 2-DOOR SEDAN. Heater and License $465
1938 PLYMOUTH COUPE $395
1935 DODGE 2-DOOR SEDAN. Heater and License $265

NEW LOW FINANCE RATES
Liberal Terms
NORTHERN MOTOR CO.
H. J. NORTON

For Sale

DRY MAPLE and birch $7.50 per cord, Tamarack $5.25 a cord, Birch and Tamarack mixed $6.00 a cord. Mike Slaga, Perronville, Mich. 1217-136-12t

PANSY, tomato, cauliflower, cabbage and pepper plants. 309 S. 13th St. 1279-140-tf

DRY WOOD, 16-inch hemlock and pine slabs. 75c cord. Haul it yourself. Anderson Bros., Rapid River. G1158-142-6t

FOR SALE—Hardwood clippings $6.00; softwood $4.50 and $5.00; veneer rounds $6.50. Plus tax. Call 1695. C-124

BABY CHICKS—Bloodtested—White and Barred Rocks, White Wyandottes, Rhode Island Reds 8c; White Giants 9c; White Leghorns 7c. No shipments less than 50. Ducklings 17c. Cloverland Poultry Farm, Escanaba, US-2-41. C-116

Used tires 50c and up. Get our prices on new Fisk tires. Easy terms. Liberal allowances. See us for tires, batteries, radios, washers, refrigerators. Consumers Tire, Buick Garage Bldg. C-11

TWO '35 Chevrolets, new Kalamazoo range, one chick brooder, other household furniture. Reasonable. Chas. Blosser, Cooks, Mich. 1338-146-3t

REMINGTON NO. 10 typewriter in good condition. $15.00. Inquire E. Edstrom, Fox, Mich. 1326-146-2t

SIBOLE NURSERY, Brampton, Mich., offers: Geraniums, Petunias, Asters, Snaps, Zinnias, Stocks, Salvia, Verbenas, Carnations and a complete assortment of annual and perennial bedding plants. Tomatoes, Peppers, etc. State inspected. 1329-146-8t

FOR SALE—Two used Ice Boxes. Both in good shape. GAMBLE STORES C-26

SECOND HAND Lumber—2x4s, 2x8s, 2x6s, Porch Lumber, Windows, Doors, Bathroom Tile, Pipe. 714 First Ave. S. Phone 2110. 1363-147-1t

FOR SALE—Toy bulldog pups, Mexican Chihuahua, toy fox terrier and other breeds. Phone 866-F-2. 1366-147-1t

Reed baby carriage. Good condition. Cheap. Inquire 509 Wisconsin Avenue, Gladstone. G1166-147-1t

SMALL seed potatoes 50c per bushel. Isaac Hagman, Flat Rock. 1356-147-1t

FISH BOAT, 29 ft. long, 8 ft. beam, good condition. Cheap. Write Box 1357, care of Daily Press. 1357-147-6t

RACING SLOOP, designed Crowninshield built by Nevins, 35x21x8'3", deep keel draws 5'3", fully found, excellent condition, shelter cabin with two bunks, hollow spruce spars and rigging new 1939, sails new 1938, complete with storm jib and spinnaker. Now in commission. Very fast. Write P. O. Box 428, Houghton, Mich. 1344-147-3t

Gardening Supplies

TREE SURGERY, Spraying, Pruning and general maintenance. E. P. Carlson, R. 1, Escanaba. Phone 838-W. 1358-147-3t

A FOR-RENT AD WILL FIND a good tenant for you.

CARD OF THANKS

We wish to take this means of expressing our sincere appreciation for the wonderful acts of kindness shown us by neighbors and friends at the time of the death of our dear Mother. Especially do we wish to thank those who donated cars, sent flowers, acted as pallbearers and all those who aided us in so many ways. The memory of these acts of kindness will always remain with us.

Signed:
ANN,
MAE,
TONY,
EMIL,
PAUL,
BRUNO,
WILLIAM BOTESSI.
1359-147-1t

For Rent

FURNISHED APARTMENT, 2 large rooms and bath, stoker heated, all utilities including telephone. Private entrance, newly decorated. 425 S. 9th St. Phone 706. 1315-144-3t

3-ROOM furnished, heated apartment for light housekeeping, bath and private entrance. 908 S. 15th St. 1322-145-3t

3 FURNISHED rooms for light housekeeping. Inquire 222 N. 10th St. 1321-145-3t

FIVE-ROOM LOWER FLAT with bath, newly decorated, garage. Available June 1st. Inquire 320 S. 12th St., upstairs, after 6:00 p. m. 3500-135-6t

MODERN, furnished, heated rooms for light housekeeping. Garage. Inquire 207 N. 14th St. 1066-146-4t

6-ROOM lower flat, modern, with garage. Phone 1310. 1352-147-3t

2-ROOM and kitchenette furnished apartment, stoker heated. 430 S. 12th St. Phone 950-J. 1349-147-3t

2 FURNISHED rooms for light housekeeping. 1812 First Ave. N. 1351-147-6t

5-ROOM lower flat, modern except furnace, at 310 N. 11th St. Phone 216. 1354-147-3t

JUNE 1st, 5-room heated upper flat at 317 S. 13th St. Adults preferred. Front and rear entrance. Inquire downstairs. 1355-147-3t

Three-room heated apartment. Dinette, private bath and entrance. James Lavelle, 1207 Dakota Ave., Gladstone. G1165-147-3t

5-ROOM house with lights, water, gas and garage. Inquire 523 S. 16th St. 1361-147-3t

20-ACRE FARM with small house, near Carroll's Corner, Flat Rock. Write or see C. E. Moore, 603 Michigan Ave., Manistique, Mich. 1341-147-3t

4-ROOM upper flat, modern. Inquire 609 N. 18th St. 1342-147-3t

Bright, sunny upper apartment. Separate entrance, hot water furnace and garage. Call 1415-W. 1370-147-3t

Personal

LET US repair those worn out shoes. We are featuring the New Invisible Method of shoe rebuilding. We call for and deliver at no extra cost. George Bloom at Manning and Sullivan. Phone 447. C-81

STORM SEASON! Your property may suffer heavy damage. Full coverage against wind or lightning, at very nominal cost. "DO IT NOW". DELTA INSURANCE AGENCY. C-31

Stokers, furnaces and warm air conditioners installed now with first payment due Oct. 1st. Up to 3 years to pay. A. PEARSON SUPPLY CO., Phone 1250. C-17

OUTBOARD MOTORS—New and Overhauled. Liberal allowance on trade-ins. E. J. VINETTE, (Opp. Postoffice). C-5

Call Werner A. Olson if you decide to buy STATE FARM MUTUAL AUTOMOBILE INSURANCE. We sell Fire, Auto and Bonds. Ph. 2480. Werner A. Olson. C-19

A WEDDING PHOTOGRAPH is a cherished possession. Don't fail to have one taken. You'll never regret it. Ph. 128. SELKIRK STUDIO C-21

AUTO AND HOME RADIO SERVICE—Call Jack Foster, RCA graduate, at Firestone (1097) or 2586. 1011 S. 9th Ave. 1319-Fri.-Sat.-Sun.

HEAVY DUTY sanding machine for renting out. 25c per hour. Call 107-F4. 1331-146-3t

GRADUATES—Keep Commencement week fresh in your memories with a portrait of yourself in your cap and gown. SIDNEY RIDINGS STUDIO. C-26

Beautify the graves of your departed for Memorial Day. Nothing finer for purpose than richly colored Pansy Plants. Extra large, sturdy, doz. 25c. Joseph Thys, N. 12th, Buckeye Addition, Gladstone. G1164-147-4t

DRIVING to Indianapolis. Leaving Wednesday morning. Room for two. Share expenses. Phone 487. 1371-147-1t

Livestock

FOR SALE—Good Holstein cow to freshen June 1st, big milker. C. L. Johnson, Wilson, or write R. 1, Powers, Mich. 1339-147-2t

HORSES FOR SALE, good matched team, several brood mares, few cheap horses. Also good cows and heifers. Will take stock in exchange. R. N. Dahlberg, Bark River, Mich. 1347-147-3t

Legals

NOTICE OF MEETING
of
BOARD OF EQUALIZATION AND REVIEW

Escanaba, Mich., May 24, 1940.

The Board of Equalization and Review for the City of Escanaba, Michigan, will be in session in the City Hall in said City on MONDAY, JUNE 3RD, 1940, at 8:00 o'clock in the forenoon, and will continue in session at least four (4) days thereafter, and as much longer as may be necessary, and at least eight (8) hours in each day, during which time any person or persons so desiring may examine his, her or their assessment on the assessment rolls, and may show cause, if any exists, why the valuation thereof should be changed and the said Board shall decide the case.

CARL E. ANDERSON,
City Clerk.
1348-147-6t

CLASSIFIED ADVERTISING RATES

Daily rate, consecutive insertions

Rate per line	Charge	Cash
One Time	.16	.12
Three Times	.14	.10
Six Times	.12	.08

WHEN AND WHERE TO PLACE WANT ADS

The Classified Advertising Department is situated at

600-602 LUDINGTON ST.

These offices are open to receive advertisements from 8 a. m. to 6 p. m., daily. All ads received up until 6 p. m. will appear in editions the following day.

PHONE 693
Ask For Adtaker

CLASSIFIED ADVERTISING INFORMATION

Errors in advertisements should be reported immediately. The Daily Press will not be responsible for more than one incorrect insertion.

All ads are restricted to their proper classification and to the regular Daily Press style of type. The publishers reserve the right to edit or reject any classified advertising copy.

Advertising ordered for irregular insertions takes the one time rate. No ad is taken for less than a basis of three lines. Count six average words to the line. An average word contains six letters.

Accounts unpaid after 20 days will not be granted further credit.

Charged ads will be received by telephone and if paid at the Daily Press office within six days from the first day of insertion cash rates will be allowed.

Ads ordered for three or six times and stopped before expiration will be charged for only the number of times the ad appeared and adjustment made at the rate earned.

The Daily Press makes an earnest effort to keep its advertising columns free of deceptive and dishonest announcements. Readers are requested to report unsatisfactory dealings with any advertiser in these columns.

PLEASE DO NOT ask for information on blind ads. The Daily Press will not disclose the identity of any box number or give any information not contained in the ad itself. A flat charge of 10c will be made for each box number issued.

Help Wanted—Female

WANTED—Reliable girl or woman for general housework. Family of 3. Stay home nights. Phone 297-W or apply mornings at 314 S. 3rd St.

WANTED—Lady, French nationality, to keep house for elderly couple. Inquire 1413 Lake Shore Drive. 1368-147-3t

WANTED—Girl for general housework, one who can sleep home nights. 3 in family. Apply 413 S. 7th St. 1362-147-1t

Girl for part time work. Sleep home at night. Inquire 1207 First Ave. S. 1369-147-1t

Help Wanted—Male

Men and women introduce new double Hybrid Delphiniums your locality. Separate colors—big demand—season starting. No deposits, no deliveries, no experience or investment needed. Pay checks mailed on receipt of orders. Kay-Bee, Newark, N. Y. C-147-1t

REGARDLESS OF WHAT YOU HAVE SOLD when or where, your age, part or full time, I have something for you that people everywhere actually need, want and buy. No deposits, delivering, collecting or investments; your commissions paid you in full every week. Very unusual full or part time money making opportunities. This offer is to men wherever this ad reaches, if you are sincere, really desirous of a fine year-around connection, write at once for full details to Pulver, Newark, N. Y. C-147-1t

WANTED—A good reliable man to supply nearby customers with Rawleigh Products. Write Rawleigh's, Dept. MCE-517-127, Minneapolis, Minn. 1052-147-1t

Wanted To Rent

5 OR 6-ROOM modern house on south side. Call 358-R. 1336-146-3t

Real Estate

FOR SALE—Apartment building and hotel in Munising. Excellent business. Owner desires to retire. Write or see Mrs. Hattie Katorski, Moore Hotel, Munising, Mich. 1312-144-6t

LOT FOR SALE on US-41 in City of Gladstone, suitable for residence, service station or cabins. Inquire Rock Co-op. Co., Rock, Mich. 1335-146-3t

FOR SALE—5-room house and three lots at 1819 Grand Ave., near Athletic Field. Inquire on premises. 1332-146-3t

BEFORE YOU BUY OR SELL—A home, Farm, Business or other property, see what H. J. Neville has to offer. Office Gladstone Phone 369. Approved Sales Broker HOLC properties in Michigan. C-Sun.

LOTS FOR SALE
79x170'. N. side 3rd Ave. So. Next to Cemetery, ½ blk W. of 19th St.—$500.
45x140'. 500 Blk. S. 12th St. .... $700.
50x140'. So. 22nd St., ½ blk So. of Lud. St. Sewer & water. Terms. $300.
40x125'. NE corner 20th St. N. & 4th Ave. Sewer & water. $5 month....$300.
190' front on So. Lake Shore Drive. Kurz Add. City water—terms......$250.
Cheever Buckbee, 703 Lud. St.
1348-147-3t

FOR SALE—SEVEN-ROOM modern house, good south side location. Party leaving town. Write Box 1364, care of Press Office. 1364-147-3t

Work Wanted

WANTED—Position as housekeeper or companion by a middle-aged lady. Write Box 1300, care of Daily Press. 1300-142-6t

WORK WANTED — Roofing, carpenter, painting, repair work, etc., inside or out. Reasonable. Phone 1345-W. 1367-147-1t

POULTRY TO SELL? A WANT-AD will find the buyer for you.

Specials At Stores

HAVE your Doctor's prescription filled at the WAHL DRUG STORE—A registered pharmacist on duty at all times. C-10

FIRE SALE NOW GOING ON!
Everything reduced. Everything to be sold.
PETERSEN FURNITURE STORE
617 Ludington St. Escanaba
C-4

QUITTING BUSINESS—All new furniture at Bargain Prices. OPEN EVENINGS. Nines Furniture Store, 1408 Lud. St. C-18

AMCO MODEL AIRPLANE Kits and Supplies. Over a hundred models from 10c up. And how they fly. See our complete stock. ECONOMY BOYS, 1318 Lud. St. C-25

NEW—Jumbo Ice Cream Bars. Fine for parties and picnic. Try them. Also original frosted Malteds and all popular flavors of Ice Cream. Wines—Beers—Delicacies—Newspapers—Magazines—Tobacco. We deliver. GENE'S DELICATESSAN. Phone 1447. 1406 Lud. St. 145-3t

LET US CHANGE YOUR OIL—
Texico Oil $1.25. Penn Sentinel $1.05.
Complete 5 quart oil change
FIRESTONE HOME & AUTO SUPPLY
913 Ludington St. Escanaba
DRIVE IN AT REAR!
C-26

Used genuine all porcelain Frigidaire electric refrigerator. In good condition. Reasonable. MAYTAG SALES & SERVICE. C-26

Bluebird CEDAR CHESTS. An ideal gift for the Graduate or June Bride.
1 used studio couch. Reasonable.
PELTIN FURNITURE STORE
C-26

THESE WANT-ADS ARE LITTLE servants willing to work for you at extremely low "wages". Call on them frequently.

Air Raid Hostesses Appear

London, (UP)—The United States may have its air hostesses, but Britain has "air-raid hostesses." Their job will be to calm women and children who show signs of hysteria in event of an air raid.

WISHING WELL

Registered U. S. Patent Office

4	7	6	2	8	5	3	6	2	7	4	8	7
B	C	Y	Y	A	C	A	O	O	A	A	D	S
2	5	3	6	4	7	8	5	7	4	6	2	8
U	O	S	U	B	H	E	N	W	Y	W	H	A
5	6	2	7	8	3	4	2	6	7	5	8	3
S	I	A	I	L	T	C	V	L	L	U	S	U
6	2	4	3	5	7	6	8	7	2	6	3	5
L	E	L	P	L	L	R	O	B	L	I	I	T
7	4	5	8	2	6	7	3	5	7	4	6	2
E	O	A	O	O	D	D	D	D	E	T	E	V
5	3	2	7	4	8	6	2	7	6	3	5	4
V	C	E	L	H	N	H	H	A	I	A	I	E
2	6	5	3	7	2	7	6	4	7	5	2	3
E	G	C	L	Y	R	E	H	S	D	E	E	L

HERE is a pleasant little game that will give you a message every day. It is a numerical puzzle designed to spell out your fortune. Count the letters in your first name. If the number of letters is 6 or more, subtract 4. If the number is less than 6, add 3. The result is your key number. Start at the upper left-hand corner of the rectangle and check every one of your key numbers, left to right. Then read the message the letters under the checked figures give you. 5-25

Copyright 1940, by William J. Miller, Distributed by King Features Syndicate Inc.

- Business Directory -

Complete Body Service
Including: Repairing, Refinishing, Washing, Polishing, Greasing, Etc.
Guaranteed Work.
We Call For and Deliver Your Car.
Phone 510
Norstrom Motors, Inc.

AUTO INSURANCE
Personal Liability $10,000
Property Damage, $5,000
ANY CAR
Now Only $17 Per Year
E. E. RICHTER
1616 First Ave. So.

REPAIR!
Your Farm Implements Now
All Types of Welding
Complete Brake Service
Frame and Front End Alignment
Wheel Balancing
Groos and Company
1401 Washington Ave.
Phone 195 Escanaba, Mich.

CALL
George's Radio Shop
George Kornetzke, Prop.
For
RELIABLE RADIO SERVICE
STROMBERG-CARLSON RADIOS
705 South 15th Telephone 705

WELL DRILLING
TOM RICE & SON
Inquire About Our Easy Payment Plan
ALL WORK GUARANTEED
314 No. 11th St. Escanaba, Mich.
Phone 505-J

TYPEWRITERS
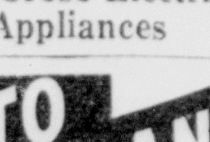
For Sale — Rebuilt
For Rent — Repaired
LEE COOPER
1610 Ludington St. Phone 243

REBUILT CLEANERS
all makes for spring house cleaning. Specials for limited time $39.75 Hoover $29.75, $19.95 for $14.50, Eurekas $19.50, $12.00. Prices from $8.95 up.
Call 252 for a Demonstration
A. P. Crose Electrical Appliances

AUTO LOANS
UP TO $300 IN 15 MINUTES
Also Furniture and Livestock Loans
LIBERTY LOAN CORP.
815 Ludington Phone 1253

For Fine Cement Work
Front Cement Steps, Sidewalks with proper curves and grades.
Repairing Concrete
Also Moving Houses, Garages and Etc.
Call C. E. Berquist, 967W
The Man Who Has Experience

Turn Your Old GOLD Into DOLLARS
Rings, Watches, Chains, Gold Teeth, Gold Plated and Silver articles. We Pay Cash!
Provo Sign Service

Establish Personal Bank Credit . . . Borrow at Low Bank Rates for any constructive purpose.
Liberal terms and friendly local service. Our low-cost plan enables responsible men and women to obtain funds on a sound and thrifty basis for personal, family or household needs.
WHY PAY MORE?
THE STATE SAVINGS BANK
Escanaba, Michigan

CHALTRY
Electric Motor
SERVICE
Motors Bought, Sold, Exchanged
517 Ludington St. Phone 1091

EAT SHOP
"Where Dining Is a Pleasure"
Manistique, Michigan

HYDRAULIC STOKOL DRIVE
Air-conditioner and combination furnace Stoker blower units. Furnace cleaning and repair work.
Service Any Make Stoker
HENRY E. BUNNO
Dealer
922 2nd Ave. N. Phone 1659

MEIERS SIGNS
"Doing Best What Many Do Well"
Outdoor Advertising · Neon Signs
Awnings
Phone 1433 Escanaba

LIL' ABNER — By Al Capp

RED RYDER — By Fred Harman

BOOTS AND HER BUDDIES — By Martin

WASH TUBBS — By Crane

FRECKLES AND HIS FRIENDS — By Blosser

ALLEY OOP — By V. T. Hamlin

Ironwood; L'Anse, Rock, Track Winners In Hoton

TWO ESCANABA TEAMS SECOND

St. Joseph Squad Is Only 1½ Points From First; Eskymos Close In B

Houghton, Mich., May 25, (AP) —Ironwood, L'Anse and Rock won first places in classes B, C and D, respectively, this afternoon in the annual Upper Peninsula high school track and field meet held at Engineers Field, Michigan Tech.

The meet was run off in miserable weather. A cold, drizzling rain driven by a north wind fell all afternoon.

In spite of this, 15 new peninsula records were set—four in class B, six in C, and five in D.

Competition was close. In class B, Ironwood nosed out Escanaba, 39 3/5 to 37 7/20; in C, L'Anse was pressed by St. Joseph, of Escanaba, 32½ to 31; and in D, Rock finished ahead of Channing by a 39½ to 33 count.

The summary of points:

Class B—Ironwood 39 3/5; Escanaba, 37 7/20; Calumet, 23 1/10; Munising, 20; Iron Mountain, 15 3/8; Wakefield, 12 13/40; Kingsford, 12; Hancock, 11½; Menominee, 9; Marquette, 2 3/8; Houghton, 3/8.

Class C—L'Anse, 32½; St. Joseph, 31; Eben, 24¾; Newberry, 24½; Gwinn, 15¾; Ontonagon, 15; Baraga, 13½; Stephenson, 12; Lake Linden, 4; Baraga Parochial 4.

Class D—Rock, 39½; Channing, 33; Alpha, 30½; Nahma, 20; Trenary, 13½; Rapid River, 13; Trout Creek, 10½; Greenland 7; Harris, 4; Chassel, 3; Watersmeet 2.

Following are the complete summaries of all point winners:

Class B

120 high hurdles: Shomin, Escanaba; Vranch, Ironwood; Vogler, Calumet; Jarvinen, Wakefield; Hill, Ironwood. Time 16.8 (new record).

100 yard dash: Shampine, Munising; Kuker, Ironwood; Erjavac, Calumet; Curtis, Hancock; Vanitvelt, Iron Mountain. Time 10.8.

Mile run: Herbert, Menominee; Salonen, Ironwood; Silva, Calumet; Derpenghaus, Kingsford; Danielson, Wakefield. Time 4:55.3.

440 yard dash (first section): Kirkpatrick, Kingsford; Tinetti, Calumet; Grabowski, Escanaba. (Only three places scored). Time 53.5 (new record).

440 yard dash (second section) —Carpenter, Ironwood; Schindale, Iron Mountain; Nagel, Hancock. (Only three places scored). Time 55.6.

220 low hurdles: Ingersol, Calumet; Shomin, Escanaba; Nurmi, Wakefield; Kivisto, Ironwood; Fedrow, Escanaba. Time 25.9.

220 yard dash: Shampine, Munising; Curtis, Hancock; Vanitvelt, Iron Mountain; Seymour, Escanaba; Craig, Escanaba. Time 24.4.

Shot put: Shallman, Escanaba; Montcalm, Munising; Puhalo, Iron Mountain; Ellefsen, Ironwood; Johnson, Ironwood. Distance 43 feet .09 inch.

880 yard run: Mayo, Ironwood; Dorley, Menominee; Pellikka, Calumet; Coleman, Marquette; Robbins, Iron Mountain. Time 2:10.8.

High jump: Kirkpatrick, Kingsford; Olson, Munising; Coltman, Hancock; Vanlioanen, Iron Mountain, Rydholm, Marquette, Shomin of Escanaba, Finch of Escanaba, Hoba of Houghton, Jarvinen of Wakefield, Elliott of Wakefield and Wedenoja of Wakefield, tied for fourth and fifth. Hight 5 feet 7 inches (new record).

Pole vault: Finch, Escanaba; Rosendahl, Wakefield; Karimunu, Calumet; Barron of Escanaba, Jarvi of Calumet, Jarvainen of Wakefield, Vidakovich of Wakefield and Anderson of Ironwood, tied for fourth and fifth. Distance 10 feet 4 inches.

Broad jump: Kehler, Escanaba; Vranch, Ironwood; Shomin, Escanaba; Pavlovich, Ironwood; Burky, Iron Mountain, Distance 19:67 feet (new record).

Relay: Ironwood, Escanaba, Iron Mountain, Munising, Hancock. Time 1:38.1.

Class C

120 high hurdles: O'Donnell, St. Joseph; Hill, Eben; Ludlow, Newberry; Pelkola, L'Anse; Menard, Newberry. Time 17:3 (new record).

100 yard dash: O'Donnell St. Joseph; Young, St. Joseph; Lawson, Stephenson; Engman, Baraga; Miller, Lake Linden. Time 10.8.

Mile run: Fyvie, Newberry; Hayward, Ontonagon; LePage, Lake Linden; Conner, L'Anse; Sayotovich, L'Anse. Time 4:56.7, (new record).

440 yard dash: Kemp, L'Anse; Schultz, L'Anse; St. John, Newberry; Bordowsky, Stephenson; Salo, Eben. Time 57.2.

220 low hurdles: Kakkala, Gwinn; Hill, Eben; Ludlow, Newberry; Ciezynski, Ontonagon; Keto, Eben. Time 25.7 (new record).

220 yard dash: Mottard, Stephenson; Young, St. Joseph; Ninelli, Gwinn; Richard, L'Anse; Erickson, Gwinn. Time 24.2 (new record).

Shot put: Milard, Ontonagon; Derleth, Baraga Parochial; St. Germain, Baraga; Ketola, Gwinn; Lystle, Ontonagon. Distance 41 feet 16 inches (new record).

880 yard run: Carlson, Newberry; Kotila, L'Anse; Knickerbocker, Ontonagon; Lawrence, Stephenson; Richman, Eben. Time 2:13.2.

Pole vault: Hill, Eben; Young, St. Joseph; Knight, L'Anse and Robinson, L'Anse, tied for third and fourth; Salmi of Eben, Vertanen of Gwinn, St. Germain of Baraga and Osterman of Baraga tied for fifth. Heighth 10 feet.

High jump: Mikulich, Eben; St. Germain, Baraga; Keto of Eben, Gauthier of Gwinn, Minard of Newberry and Knight of L'Anse tied for third, fourth and fifth. Height 5 feet 8 inches (new record).

Broad jump: O'Donnell, St. Joseph; St. Germain, Baraga; Serafin, Newberry; Mikulich, Eben; Knight, L'Anse. Distance 19:22 feet.

Relay: L'Anse, St. Joseph, Gwinn. Time 1:42.7.

Class D

120 high hurdles: J. Del Santo, Channing; Ritter, Nahma; Weingartner, Rock; Davis, Alpha; Martin, Greeland. Time 17. (new record).

100 yard dash: Thrasher, Alpha; Ray, Nahma; Roberts, Rapid River; Sliger, Trout Creek; Myvall, Harris. Time 10:8. (tied old record).

Mile run: Leonardi, Alpha; Clabots, Rock; O'Brien, Nahma; Chirchios, Watersmeet; Thornton, Trenary. Time 4:46.8 (new record).

440 yard dash: Mills, Trenary; Carey, Channing; Nelson, Trout Creek; Polilka, Alpha; Narkooli, Rock. Time 58.6.

220 low hurdles: Del Santo, Channing; Lindeman, Channing; Ritter, Nahma; Houtari, Greenland; Davis, Alpha. Time 26.7 (new record).

220 yard dash: Trasher, Alpha; Roberts, Rapid River; Merville, Harris; Ray, Nahma; Del Santo, Channing. Time 24.2.

Shot put: Del Santo, Channing; Sutela, Rock; Polifka, Alpha; Myra, Greenland; Mariin, Trenary, Distance 37 feet 7.7 inches.

880 yard run: Feak, Channing; Blowers, Nahma; Soumis, Chassell; Kulju, Rock. (Only four entries). Time 2:17.

Pole vault: A. Sutela, Rock; H. Sutila, Rock; Weingartner, Rock; tied for first, second and third; Polifka, Alpha; and Patterson, Greenland; tied for fourth and fifth. Height 10 feet 2 inches. (new record).

High jump: Sutela, Rock; Marin, Trenary; Ojala, Rock; tied for first second and third; Fuhrman, Rapid River; Houtari, Greenland and Sliger, Trout Creek, tied for fifth. Height 5 feet, 9¼ inches (new record).

Broad jump: Sutela, Rock; Fuhrman, Trenary; Marin, Trenary; Sliger, Trout Creek; Leonardi, Alpha. Distance 19 feet.

Relay: Alpha, Channing, Trout Creek. Time 1:46.3.

BY DALE STAFFORD

East Lansing, Mich., May 25, (AP)—For the first time in four years it did not rain during the Michigan high school athletic association track and field championships today, and taking advantage of the weather, the athletes smashed eight records and equalled two more in the thirty-fourth renewal of the event.

New team champions were crowned in each of the four divisions and oddly enough none of the victors had ever won before.

Battle Creek, five-A conference champion, showed them balance all the way down the line in winning class A with a total of 26½ points. Victory in the relay decided the issue, Battle Creek's Bearcats racing to easy victory. Grand Rapids South placed second with 21 5/6 points while Benton Harbor was third with 21 points. River Rouge, last year's winner, was abole to score only 8½ points and finished in fourteenth position.

East Lansing swept to the class B title by piling up 36 11/12 points, finishing far ahead of Kalamazoo State high which had 21 points, one more than Fremont.

In class C East Grand Rapids, always a contender in recent meets, finally won with 23 points. Leelanau for Boys, of Glenn Arbor, was second with 21 7/8 points while Croswell was next with 20.

Runs 4:28.2 Mile

Bath, a hamlet located near Lansing, won class D with 35½ points. The Michigan School for the Deaf was second with 31 13/18 points. No other school in this division was close.

Seven hundred and seventy one athletes, representing 185 schools, competed today and the best performer was Ralph Brakcrog, 18-year-old senior at Mt. Morris high school, a class B school, who ran a 4:28.2 mile, the fastest ever raced by a Michigan high school boy.

Ten minutes before Brakcrog ran his spectacular race, Rex Woolsey, of Jackson, had erased all existing state prep mile records from the books with a 4:30.8 performance in class A. Woolsey's tife, set as he finished an undefeated career as a high school miler and scored his seventeenth straight victory in the event, lasted only while Brakcrog warmed up and went about the business of his leaving his closest competitor 75 yards behind in the class B championship.

George Miles, a Kalamazoo athlete, held the previous state mile mark of 4:31.3, set in winning in class A in 1934. Woolsey got some consolation today in that his record will stand in class A. The best previous class B performance for the mile was a 4:34.3 race run in 1936 by Ed Holderman, of Escanaba, now a star at Purdue university.

DRAKE RIDES AGAIN

Los Angeles—Johnny Drake, former Purdue and current Cleveland professional back, is playing cowboy bit parts in pictures.

EHS NET SQUAD PLACES SECOND

Kip Holmes Is Runner-up In Singles; Doubles Team to Semis

The Escanaba high school tennis team placed second in the Upper Peninsula Class B tennis tournament yesterday at Lake Linden losing by the slight margin of a point and a fraction to the Marquette team which took first place.

Marquette earned a total of 8 points in winning, Escanaba, 7¼ and Ironwood 7 for third honors.

Kip Holmes, co-captain of the Eskymosquad, was runner-up in the Class B singles events losing to E. Lovell, of Lake Linden, 6-1, 6-0 in the final round.

Lovell, perhaps the most outstanding junior tennis player in the peninsula, was also responsible for the defeat of Henry Sauers, another Eskymo singles contender, in the semi-finals, 6-1, 6-0, and Myron Carlson, 6-1, 6-0. Lovell courteously allowed the customary one game to each of his victims, none of whom scored more than a single game in each match.

The Eskymo doubles team of Bob Beaudoin and Chuck Harvey reached the semi-finals where it lost to the Fry-Drury combination of Marquette, 7-5, 6-4 in a closely contested match. Fry and Drury went on to win the doubles title.

All of the matches in which seven class B schools were entered were played on the Lake Linden indoor courts, weather conditions preventing outdoor play.

Holderman Has Exciting Day

Eddie Holderman, Purdue university distance man and former Escanaba high school star, had an interesting day yesterday, winning a race, placing second in another and having his four year old state record being shattered.

Holderman, son of H. H. Holderman of this city, captured the two mile run in the Big Ten meet at Evanston yesterday, covering the distance in 9:17.1. He ran second in the mile to Indiana's sensational sophomore, Kane, the winning time there being 4:15.

Meanwhile, Holderman's state class B record for the mile of 4:34.3 was being broken by Brakerog of Mount Morris, whose time was 4:28.2. Holderman set the record in 1936.

DIAMOND BALL

YESTERDAY'S SCORES

St. Anne's CYO 10; Fair Store 5
Troop Fifty-seven 5; Troop Fifty-one 4.

LOANS IN TWIN BILL

The Loans diamondball team will leave at noon today from 1214 First avenue south for Peshtigo and Marinette, where they wil play this afternoon. The Loans will meet the Green Bay Packers here Sunday, June 2.

FISHER IN CHARGE

For the following two weeks, Claude Fisher will be in charge of all softball leagues in the city. All registrations, transfers, and questions should be brought to him. Umpires may get their money from him upon presentation of umpire slips. Mr. Fisher may be found at the City Recreation Center on Monday, Tuesday, Wednesday and Friday afternoons from 3 to 5:30 and at No. 4 diamond during games in the evening.

START NEW TEAM

Organization of a new team for the Old Timers League to be known as the Ball Hawks is under way, it was announced yesterday. This will complete a four team league, the I. Stephenson company having entered the third team. At least one more pitcher, a catcher, shortstop, and fielder are needed to play regularly and relief men are needed in all positions. Oldtimers interested are asked to register with Claude Fisher in order that league play in the Old Timers' division may start.

"Cope" Anderson, Winchester, Bill Beauchamp, Hogan, Kuckenberg, Harold Johnson, Jack Sharkey, Ray Riedy, Priggy, Louis Belanger, Larry Shesgrud, George Stewart, and any others who play for love of the game are especially urged to help keep the ball rolling among the Old Timers.

JUNIORS SHOULD REGISTER

Junior softball teams are urged to see Clifford Anderson and register as soon as possible in order that the league may start.

Golf Club Stages Holiday Tourneys

Two special events have been arranged for Memorial Day at the Escanaba Golf club. A handicap tournament for men will start at 9 a. m., and a mixed foursome for men and women will be held in the afternoon. Best ball and low total prizes will be awarded.

Pairings for the afternoon play will be made at the club house at noon.

Buy and Sell the Classified Way.

SPILLING the DOPE

BY JOHNNY INKSLINGER

A BUSINESS MAN on the street confided in us this morning that he is just a bit worried about the future of his son, who is an athlete and who is finishing high school this year . . . dad is a bit pressed at the time and unable to help a great deal in sending the boy to college . . . he wants the boy to go to college because, although he himself realizes he has done fairly well in spite of lack of college education, he knows the necessity of a college education these days . . . and he also knows that college will keep the boy's mind on the upgrade rather than on the downgrade just at a time when inactivity would prove a detriment . . . high school graduates, in spite of their own ideas on the subject, are far from being mature in judgment . . . thus left without things to occupy their minds (through inability to get jobs), boys often are doing nothing in what should be the most productive periods of their lives . . .or, better still they're doing things they shouldn't be doing.

June is the month when young men graduate from school and begin their education.

NOW THIS BOY in question happens to have more than average ability as an athlete and has attracted the interest of several college coaches . . . he can, if he wants, go to college and receive help with his expenses through work secured through the college athletic department . . . but it will mean a lot of good, hard work and not much social life . . . and there's where the father is a bit worried . . . in high school, the boy has enjoyed himself in many ways socially, going to dances and parties and having this and that at the expense of dad . . . dad never objected to it because he remembers he was young once . . . but now he realizes the boy must sacrifice a lot of enjoyment for the next four years if he expects to get through college and he wonders if the boy has the stuff in him to do so.

College debts are obligations that with diligence, economy and stern self-denial father will be able to pay.

TOO MANY BOYS get wrong ideas when approached by college coaches with offers of help . . . they immediately begin to get the idea that the college is coming on bended knee after their services . . . and is willing to give them their education on a platter . . . such is not the case . . . fortunate is the boy whose physical heritage earn him an offer of help from a college . . . but it is merely an entry, an opportunity . . . the rest is up to the boy . . . he'll have to do a lot of things to keep going and will have to forego many pleasures of social life otherwise enjoyed by those students who have better financial means . . . and at the end, the reward perhaps won't even seem commensurate with the sacrifices made . . . but a college education, though not indispensable, is extremely desirable . . . there's an old saying, what you put in your brain they can't take from your purse . . . so, to the graduating athletes so favored, don't pass up an opportunity to capitalize on your athletic ability . . . but don't think you are too indispensable to the college to have to work . . . the college merely is giving you a chance on a gamble . . . the rest is up to you.

RAIN HAMPERS LEAGUE START

Softball Gets Away to Slow Beginning In Various Leagues

In the start of Escanaba's softball league, the American league was marred somewhat by rainy weather but four teams were undefeated in their first start. The feature game of the week was between the Northerns and Red Ribbons who battled nine innings until dark with one run each. Two city coaches, Carl Kant and Jim Rouman, contributed to the defeat of the Red Ribbons later in the week by a flashy looking and classy playing Loan team. Kant poled one of the week's home runs and witnesses declare that he used six strides between second and third. If true, that should be a record of some sort.

The schedule for the week is as follows: Monday—Northerns vs. Loans, No. 1. Tuesday—Red Ribbons vs. Escanabans, No. 1; Shermans vs. St. Pat's CYO, No. 3; Outlaws vs. Paper Mill, No. 4. Wednesday—Red Ribbons vs. Outlaws, No. 3. Friday—Sherma vs. Paper Mill, No. 1; Northerns vs. St. Pat's CYO, No. 2; Loans vs. Escanabans, No. 4.

STANDINGS

	W.	L.	Pct.
St. Pat CYO	1	0	1.000
Shermans	1	0	1.000
Loans	1	0	1.000
Paper Mill	1	0	1.000
Northerns	0	1	.000
Red Ribbons	0	1	.000
Outlaws	0	1	.000
Escanabans	0	1	.000

PLAY IS RAGGED

Play was somewhat ragged in the first week's play in the National Softball league but most of the scores were close and the league seems very evenly matched. Three teams are undefeated but at least one will drop out of the class this week when the Eskys and St. Ann CYO meet.

The schedule for the week is as follows: Monday—National Guard vs. Indians, No. 4; Fair Store vs. White Birch, Flat Rock. Tuesday —St. Anne's CYO vs. Wells, No. 2. Wednesday—Indians vs. Buck Inn, No. 2; Eskys vs. Fair Store, No. 4. Friday—Eskys vs. Buck Inn, No. 3; National Guard vs. St. Anne's CYO, Lighthouse diamond; Wells vs. White Birch, Flat Rock.

STANDINGS

	W.	L.	Pct.
St. Anne CYO	2	0	1.000
Eskys	2	0	1.000
White Birch	1	0	1.000
Fair	1	1	.500
Wells	1	1	.500
Buck Inn	0	2	.000
Indians	0	1	.000
National Guard	0	2	.000

CHURCH LOOP OPENS

Six of the seven teams in the Church Softball league, sponsored by the Church Athletic association and conducted with the cooperation of the city Department of Parks and Recreation, will see action tomorrow night. The Presbyterian church, the last entry in the league, will be scheduled for its first game next Monday night. According to managers and members of the Church Athletic association, this league will be primarily a fun league, although standings will be kept and during the game, all teams will be out to win.

The schedule for Monday night is as follows: Norwegian Lutheran vs. First Methodist, No. 2; Central Methodist vs. St. Stephen's, No. 3; and Bethany Lutheran vs. St. Anne's, Lighthouse diamond.

MAY GET LIGHTS

Fred La Chapelle, president of the Escanaba Softball association, announced yesterday that a diamond dance, sponsored by the association for the benefit of the lighted softball field, will be held at the Coliseum on Wednesday night, June 5. Tickets for the affair are now on sale and may be obtained from all softball managers, players, or board of control members.

The Escanaba Softball association hopes that in the very near future, an enclosed field equipped with bleachers for approximately one thousand people and with lights will be obtained. Softball interest in Escanaba is increasing rapidly each year and present facilities are over-taxed. Escanaba teams, because of inadequate facilities, are handicapped in scheduling outside major attractions which would add very greatly to the enjoyment of the thousands of softball enthusiasts in the city.

Highland Golfers At Norway Today to Celebrate Opening

Twenty-nine Highland Golf club members are making plans to go to Norway today where they will participate in the opening of the newly completed Oak Crest club which has been two years in construction.

The 18 holes of match play between members of the two clubs will begin promptly at 2 o'clock, daylight savings time.

Highland club members reported that their opening dance, held last night at the Dells, was a completely enjoyable affair.

Reds Split Twin Bill With Cards

Cincinnati, May 25 (AP)—A single, double, and home run in machine gun style before a man was out in the first inning enabled the St. Louis Cardinals to break the Cincinnati Reds' hold on them today.

The hits—by Eddie Lake, Stu Martin, and Enos Slaughter successively—gave the Cards enough runs for their first victory of the year over the Reds in the nightcap of a doubleheader after they had dropped the opener to Bucky Walters, the Reds' and the National League's most valuable player. The first game score was 7 to 2, and the second, 5 to 1.

The first game belonged to Walters almost from start to finish. Except for Joe Orengo's three hits, two of them doubles, and terry Moore's single, the St. Louis sluggers got nowhere and Bucky had his seventh win without defeat.

First Game

St. Louis	000 020 000—2	4	0
Cincinnati	010 200 31x—7	8	2

Warneke, Bowman, J. Russell, Shoun and Padgett, Owen; Walters and Lombardi.

Second Game

St. Louis	300 001 001—5	9	1
Cincinnati	100 000 000—1	6	1

McGee and Owen; Thompson, Shoffner and Hershberger.

DETROIT CLINGS TO THIRD PLACE

Sox Winning Streak Cut Off At 5 Games By 10 to 4 Defeat

Chicago, May 25 (AP)—The Detroit Tigers loosed a 17-hit attack topped by Bruce Campbell's four singles and a double today to snap a Chicago White Sox winning streak at five games and beat back a threat to displace them from third place.

The 10 to 4 victory evened the current series at a game apiece and dropped the Sox to a fourth-place tie with Washington.

Campbell, in addition to batting in two runs during his perfect day at the plate, scored twice himself. Except for his two-bagger, the only Detroit extra-base blow was Rudy York's fourth home run of the season, hit when he led off in the fourth inning.

Game Called In Ninth

Paul (Dizzy) Trout started for Detroit and received credit for his first victory of the season although he retired in the sixth inning with one run in, the score 5 to 4, two Sox on base and two out. Al Benton relieved him and got Mike Kreevich to hit into a force play.

The Tigers raked the offerings of Jack Knott, Pete Appleton and Clint Brown impartially, Charlie Gehringer and Birdie Tebbetts getting three hits each.

A drizzle of rain that started in the third inning turned into a downpour after one Tiger batted in the ninth inning, and the game was called at that point.

Appleton Bombarded

Singles by Campbell, Pinky Higgins and Tebbetts gave the Tigers their first run in the second. After York's home run into the left field stands in the fourth, Campbell singled and was forced at second by Higgins, who reached second himself when Eric McNair threw wildly to first. Tebbetts brought Higgins in with a single.

The Sox had scored one run in the third on Knott's walk, a single by Robert Kennedy and Kreevich's long fly.

When Chicago filled the bases with two out in the fourth, Knott gave way to Pinch-hitter Julius Solters who bounced weakly to Gehringer.

The Tigers renewed the attack in the fifth off Appleton, scoring twice on singles by Dick Bartell, Gehringer and Campbell, into which were mixed a wild pitch, stolen base and a walk.

Kreevich's first home run of the season scored Joe Kuhel who had singled in the fifth, and singles by Mike Tresh, Appleton and Kuhel scored another run and sent Trout from the game in the sixth.

Rowe Works Sunday

Detroit sewed up the game in the seventh. A walk, two errors, Hank Greenberg's single and Campbell's double scored three runs and brought Brown in to replace Appleton. Higgins and Tebbetts followed with singles to make the score 9 to 4.

Gehringer opened the eighth with a single, went to third on Greenberg's single and scored the final run as York hit into a double play.

The final game of the series here Sunday pits Schoolboy Rowe against the veteran Ted Lyons. By winning today the Tigers made sure of being in third place when they go to Cleveland to engage the second-place Indians in a night game Monday night.

Detroit	AB	R	H	O	A
Bartell, ss	4	1	1	3	1
McCosky, cf	4	1	0	3	0
Gehringer, 2b	5	3	3	1	1
Greenberg, lf	4	1	2	2	0
York, 1b	5	1	1	6	1
Campbell, rf	5	2	5	1	0
Higgins, 3b	5	1	2	1	2
Tebbetts, c	4	0	3	6	2
Trout, p	3	0	0	1	2
Benton, p	1	0	0	0	0
Totals	40	10	17	24	9

Chicago	AB	R	H	O	A
Kennedy, 3b	5	0	1	2	4
Kuhel, 1b	4	1	3	8	0
Kreevich, cf	3	1	1	1	0
Wright, rf	4	0	2	3	0
Appling, ss	3	0	0	1	4
Rosenthal, lf	3	0	0	1	0
McNair, 2b	4	0	1	4	1
Tresh, c	3	1	1	4	1
Knott, p	0	1	0	0	0
Solters z	1	0	0	0	0
Appleton, p	1	0	1	0	1
Brown, p	1	0	0	0	0
Totals	32	4	10	24	11

z—Batted for Knott in 4th.

Score by innings:

Detroit	010 220 41—10
Chicago	001 021 00— 4

(Called end of eighth, rain.)

Errors: Wright, McNair, Kuhel, Appling.

Runs batted in: Tebbetts 2, York 2, Gehringer, Campbell 2, Higgins, Kreevich 3, Kuhel.

Two-base hits; McNair, Wright, Campbell.

Home runs: York, Kreevich.

Stolen bases: Gehringer, Tebbetts.

Double play: Kennedy, McNair and Kuhel.

Struck out: by Trout 3, by Benton 2, by Knott 1, by Brown 1.

Hits: off Trout, 10 in 5 2-3 innings; off Benton, none in 2 1-3; off Knott, 7 in 4; off Appleton, 5 in 2 1-3; off Brown, 5 in 1 2-3.

Wild pitch: Appleton.

Winning pitcher: Trout.

Losing pitcher: Knott.

Umpires: Moriarty, Hubbard and Rue.

Time: 2:12.

Attendance: (Estimated) 7,000.

BASEBALL

STANDINGS

American League

	W.	L.	Pct.
Boston	19	8	.704
Cleveland	19	10	.655
Detroit	16	14	.633
Chicago	14	17	.452
Washington	14	17	.452
Philadelphia	12	17	.417
St. Louis	11	16	.407
New York	11	17	.383

National League

	W.	L.	Pct.
Brooklyn	18	8	.692
Cincinnati	19	9	.679
New York	16	11	.593
Chicago	17	14	.548
Philadelphia	11	13	.458
St. Louis	11	18	.379
Boston	8	16	.333
Pittsburgh	7	18	.280

SATURDAY'S RESULTS

American League

Detroit 10; Chicago 4.
Washington 4; Philadelphia 2.
Cleveland at St. Louis, rain.
New York at Boston, rain.

National League

Pittsburgh 12; Chicago 7.
Cincinnati 7-1; St. Louis 2-5.
Boston at New York, rain.
Brooklyn at Philadelphia, rain.

American Association

Louisville 6; Toledo 4.
Columbus 5; Indianapolis 2.
Minneapolis 6; Milwaukee 0.
Kansas City 5; St. Paul 1.

International League

Rochester 3-0; Toronto 2-1.
Buffalo 6; Montreal 5.

GAMES TODAY

New York, May 25 (AP)—Probable pitchers in the major leagues tomorrow (won and lost records in parentheses):

American League

New York at Boston: Pearson (3-2) vs. Dickman (4-2).

Philadelphia at Washington: Caster (1-5) vs. Hudlin (2-1).

Detroit at Chicago: Rowe (2-0) vs. Lyons (2-2).

Cleveland at St. Louis (2): Allen (2-2) and Harder (1-1) vs. Bildilli (1-2) and Mills (0-1).

National League

Chicago at Pittsburgh: Lee (4-3) vs. Brown (3-2).

Boston at New York: Sullivan (1-4) vs. Lohrman (2-0).

Brooklyn at Philadelphia: Hamlin (2-2) vs. Higbe (3-3).

St. Louis at Cincinnati: Cooper (0-1) vs. Derringer (3-4).

Former Upbay Gridder Gets Honor at Tech

Houghton, May 25. — Fred Hoover, Gladstone, was initiated late this month into the two most pre-eminent of the seven honorary fraternities at the Michigan College of Mining and Technology, where he is a third year student of mining engineering. The fraternities are Tau Beta Pi, national honorary scholastic society for engineers, and Blue Key, national campus leadership organization.

Hoover has played a stellar game at guard on the Huskies' grid squad for three years, and was named last fall by Athletic Director and Head Coach Donald P. Sherman as the outstanding lineman on the most successful Michigan Tech eleven in two decades.

Practice, Try-Outs For Escanaba Ball Club Today at 2:00

Further try-outs and final selection of players for the season on the Escanaba ball club will be made this afternoon at a practice session at the 23rd street diamond.

The practice is scheduled for 2 p. m. and players are urged to report promptly.

Regular practice sessions will be held every evening for the team until the opening game on May 30.

Officers of the club this year include Ike Schram, president; Carl Richter, vice president; Emil L'Heureux, secretary; John Andrews, treasurer; George Williams, team manager; Earl Flath, field manager; A. A. Heidenrach, business manager.

Washington Downs Athletics, 4 to 2

Washington, May 25. (AP)—Dutch Leonard won his fifth victory of the season today as Washington downed the Philadelphia Athletics, 4 to 2.

The Washington knuckel-baller allowed only 7 hits, walked none and struck out three. His mound opponent, Chubby Dean, hurled creditably but the Senators bunched their blows on him and his teammates committee two errors.

Philadelphia	000 200 000—2	7	2
Washington	200 101 00x—4	9	0

Dean and Hayes; Leonard and Ferrell.

LOWLY PIRATES WHIP CUBS, 12-7

Five-Run Sixth Inning Salts Game Away at Pittsburgh

Pittsburgh, May 25, (AP)—The Pittsburgh Pirates today celebrated their home-coming from a distrous road trip by pouncing on four Chicago Cub pitchers to win 12 to 7 and end a five-game losing streak. It was their seventh victory in 25 games.

The Pirates went ahead in the first inning on Arky Vaughan's three-run homer off Larry French, who was charged with the loss, and salted away the game in the five-run sixth.

Hank Leiber clouted his fifth circuit blow of the season with two on base in the seventh and the Cubs threw a scare into the sparse home crowd of 2,806 with a three-run ninth inning rally, but the effort failed when pinch-hitter Augie Galan sent a weak roller to Vaughan for the final out.

CHICAGO	AB	R	H	O	A
Rogell 3b-2b	4	0	0	0	2
Herman 2b	3	0	1	0	3
Hack 3b	2	2	2	0	0
Gleeson cf	4	2	2	3	0
Leiber rf	3	2	1	2	0
Nicholson lf	4	1	2	2	0
Russell 1b	5	0	2	9	0
Todd c	3	0	0	7	0
Collins c	2	0	1	0	0
Mattick ss	4	0	1	1	2
Galan xx	1	0	0	0	0
French p	0	0	0	0	0
Raffensberger p	1	0	0	0	0
Dellessandro x	1	0	0	0	0
Page p	0	0	0	0	1
Mooty p	2	0	0	0	1
Totals	39	7	12	24	9

x—Batted for Raffensberger in 5th.

xx—Batted for Mattick in 9th.

PITTSBURGH	AB	R	H	O	A
Gustine 2b	5	1	2	2	1
Handley 3b	5	2	2	2	2
Vaughan ss	4	4	2	2	5
Elliott rf-cf	5	2	3	3	1
Van Robays lf	5	1	2	6	0
Fletcher 1b	3	2	1	7	0
DiMaggio cf	2	0	1	1	0
P. Waner rf	2	0	0	0	0
Davis c	3	0	0	4	1
Bowman p	3	0	1	0	0
Totals	37	12	14	27	10

Chicago	000 100 303—7
Pittsburgh	300 125 10x—12

Errors: Vaughan, Mooty, Gustine, Nicholson. Runs batted in: Vaughan 3; Russell 2; Gustine, P. Waner, Bowman 2; Van Robays 2; Fletcher, Leiber 3, Elliot, Nicholson, Collins. Two base hits: Herman, Mattick, Handley, Gleeson. Three base hits: Vaughan. Home runs: Vaughan, Leiber. Sacrifices: Davis. Double plays: Herman, Mattick and Russell. Left on bases: Chicago 10, Pittsburgh 8. Bases on bals: off Bowman3 ; by Raffensberger 6. Hits: off French 4 in 1-3 innings; off Raffensberger 3 in 3 2-3; off Page 6 in 1; off Mooty 1 in 3. Balk, Raffensberger. Losing pitcher: French. Umpires: Goetz, Reardon and Klem. Time: 2:31. Attendance: 2,806.

COLLEGE BASEBALL

Iowa 6; Western (Mich.) State Teachers 4.
Northwestern 6; Ohio State 5.
Notre Dame 4; Wisconsin 0.

The next time you walk past the front wheels of your car take a look at the tires. If they are not wearing even let us align the front end of your car. We are equipped to render this service the Bear way, which is the right way.

We also specialize in
Brake Service
Radiator Flushing and Repair
Frame Straightening
Wheel Balancing
Welding and Supplies
Case Tractors and Farm Equipment

GROOS & CO.
1400 Washington Ave.
Escanaba, Mich.

TAX FIGURES WILL BE LATE

Allocation Commission Lays Groundwork; Awaits Data

The county tax allocation commission is going to be later with its findings this year than usual because of a general tightening of finances, members of the commission reported following a meeting at the courthouse Friday night.

Ordinarily the allocation is ready for a June meeting of the county board of supervisors, but in order to adjust the apportionment to meet stringent conditions, the allocation will not be made until after annual school reports are made and until more definite figures are available from the county as to its needs for the coming year.

Carl Person, chairman of the finance committee of the board of supervisors and a member of the allocation commission, said that the division giving eight mills of the 15 mill total tax to the county and seven mills to the schools and townships is not likely to be changed. The eight mills are used for both general county purposes and for all relief and welfare expenses.

Groundwork has been laid for making the allocation, Mr. Person said, so that when figures are available the commission will be able to make the allocation with little delay and to the best interests of the various agencies involved.

On the allocation commission are County Treasurer Ralph R. Olsen, who is chairman; Hjalmer Skogquist of Gladstone; John Peltier of the Escanaba school board; C. P. Titus, county school commissioner and Mr. Person, with County Clerk P. A. LeClaire as clerk of the board and member ex-officio.

Louis Follo, Fayette Pioneer, Passes Away

Louis Follo, 89, a former Escanaba resident, and the father of Charles Follo, well known Escanaban, died yesterday evening at 7:30 in Iron Mountain at the home of his daughter, Mrs. H. O. Ellingsen. He had been in ill health for several years but news of his death came as a profound shock to his many friends here.

Besides his son Charles here, Mr. Follo is survived by four other sons and two daughters, John, Akron, Ohio; Edward of Crosby, Minn.; Mrs. H. O. Ellingsen, Iron Mountain; Valentine, Norkopping, Sweden; Howard, Lancaster, Wis.; Mrs. Harry Middlebrook, Crosby, Minn.; 16 grandchildren, four great-grandchildren; one brother, John of Fayette and two sisters in Norway. Mrs. Follo the former Margaret Clifton, died in 1911.

Mr. Follo was born October 27, 1850 in Dtronjen, Norway, and came to this country when he was 17 to join his brother Ole who had preceded him here, in Fayette.

His first job in this country was with the Jackson Iron company's railroad which ran from Fayette to Center Kilns near Fairport. Shortly afterward he became a locomotive fireman and later an engineer. Following this he operated a blower engine at the furnace and later went into the machine shop of the Jackson company remaining there until the furnace was closed about 1887.

Mr. Follo left this part of the country then to go to Lowmoor, Virginia, where he became foreman of a machine shop there.

Because of Mrs. Follo's health he returned to Fayette in 1889 and was again employed by the Jackson Iron company.

In 1890 Mr. Follo came to Escanaba and went to work for the Chicago & North Western railway shops as machinist. He was pensioned by the railroad and retired in 1922.

Mr. Follo served for 19 years on the Escanaba city council and was mayor pro tem several times. He retired from local politics when the city manager form of government went into effect in 1921.

He was a member of Escanaba local No. 515, International Machinists Union.

The body will be brought to the Allo Funeral Home Monday morning. Funeral services will be held at the Allo chapel 2:30 o'clock Tuesday afternoon, with Rev. James Ward of St. Stephen's church officiating. Burial will be in Lakeview cemetery.

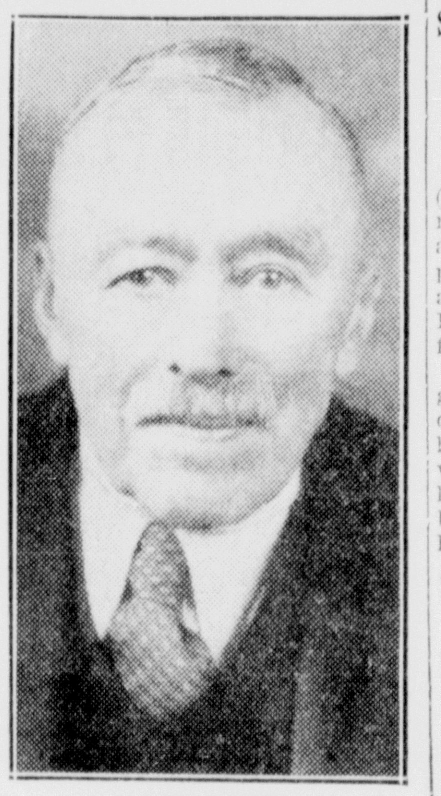

LOUIS FOLLO
Photo by Selkirk Studio

SOCIAL MEET OPENS TODAY

State Welfare Workers Discuss Problems At Grand Rapids

Grand Rapids, Mich., May 25 (AP)—The vast patchwork quilt of modern American society, with all its peculiarly overlapping problems, began unrolling tonight as delegates arrived in Grand Rapids for the 1940 national conference of social work.

The pressing problems of migrant workers, juvenile delinquents, phyiscally and mentally handicapped persons, paroled convicts and economically and socially maladjusted families all will be brought within the scope of this huge convention which is expected to attract approximately 8,000 visitors during the next seven days.

Overshadowing and affecting many of these domestic matters was the European war and its impact on the United States. Grace L. Coyle, of Cleveland, O., president of the conference, recognized this fact when she said that one vital problem confronting the workers would be "America's place in a world at war and the difficulties confronting us in making democracy work at home in such a way as to create a better future for this country."

Hold Many Meetings

The general sessions of the conference, opening Sunday night and continuing through Saturday, constitute only a fraction of the total program. There will be 55 affiliated organizations holding their own conventions during the coming week and, in addition, there will be numerous group and sectional meetings. All told, at least 500 speeches will be delivered during the next seven days.

No section of the nation and no phase of national and state activity has been overlooked in the convention program. California and Michigan will be studied from the standpoint of rural dependency, administrative problems of social welfare workers in the east, the middle west, the north, south and far west will be considered, the effects of governmental relief will be probed by one group while another will take up the question of changing production methods in industry.

Discuss War Refuges

One significant sign of the times will be the inclusion of a section for the discussion of the problem of European refugees.

The National Conference of Social Work will start its sixty-seventh year when President Coyle convenes the first general session Sunday night. The organization originally was known as the National Conference of Charities and Correction

Membership in the conference is open to all individuals and social agencies interested in human welfare. Solely a deliberative, non-political organization, the conference recognizes neither racial nor religious distinctions.

The bulk of the 55 affiliated organizations which will start their own annual conventions here Monday are national in scope. The daily sessions of these groups, alone, will approximate several hundred. The deliberations of these organizations, as well as those of the general conference, will follow the same general pattern, described by Miss Coyle as the location as "the major issues which are before us, not only as social workers, but as citizens."

The 1941 convention city will be selected by a committee next Thursday and the national conference officers will be elected Friday.

A variable-pitch fan was developed recently for trucks and buses and is reported to achieve

Obituary

LLOYD OLSON

Funeral services, very largely attended, were held for Lloyd Olson, son of Mr. and Mrs. Edward Olson, at 9 o'clock Saturday morning at St. Joseph's church, with Rev. Fr. Paschal Kerner, O. F. M., celebrant of the requiem high mass. Burial was in the family lot in Lakeview cemetery.

Solos of the funeral mass were sung by Mrs. John Greis. At the Offertory, Mrs. John Bartel, Jr., sang "Domine Jesu Christe," and as the body was being taken from the church, the choir sang "O Christe Salvator Mundi."

Pallbearers were Jack Coyne, Philip Goodreau, Norbert Carlson, Richard Heinz and Ivan Carlson.

Mr. and Mrs. Arthur Olson and Misses Lucille and Eileen Hanson of Rockford, Ill., were among those attending the services.

Honor Rolls

SCHAFFER SCHOOL

Scholarship

Grade 10—Henry Guindon, Gerald Haring, Walter Hajnacki, Robert Morin.

Grade 9—Norma Hereau.

Attendance

Grade 10—Wallace Constantineau, Henry Guindon, James Levesque, Robert Morin.

Grade 9—Rita Auger, Robert Daigneault, Norma Hereau, Joyce Lafleur, Weldon Luskin, Edna Witte.

Scholarship

Grade 8—June Constantineau, Edward LaVigne, Lucille Levesque, Leona Morris, Madeline Nontelle, Robert Russell, Eileen Witte.

Grade 7—Evelyn Chapla, Mary Meyers.

Grade 6—Louise Auger, Melvin Racicot.

Attendance

Grade 8—Lorraine Cavadeas, Eunice Derocher, Gordon Hereau, Edward LaVigne, Lucille Levesque, Elaine Luskin, Leona Morris, Madeline Nontelle, Eileen Witte.

Grade 7— James Cavadeas, Evelyn Chapla, Patton Daigneault, Edward Derocher, Theodore Guenette, Gertrure Hereau, Mary Meyers, Arnold Michel, Rose Lima Potvin, Emil Wienckowski.

Grade 6—Louise Auger, Theodore Cavadeas, Eileen Derocher, Gerald Guenette, Blanche Guindon, James Michel, Maurice Quist, Bernice Viau.

Scholarship

Grade 5—Kenyon Haring, Theresa Guenette.

Grade 4—Eugene Derocher, Gerald Tanguay.

Grade 3—Lois Ann Daigneault, Grace Finlan, Noella Guenette, Curtis LaRue.

Attendance

Grade 5 — Gauthier, Elize; Guenette, Theresa; Haring, Kenyon; Hojnacki, Stella; Meyers, Margaret; Racicot, Harold.

Grade 4—Christensen, Roy; Derocher, Eugene; Guindon, Gilbert; LeClaire, Gordon; Tanguay, Gerald; Viau, Edward.

Grade 3—Daigneault, Lois Ann; Derocher, Elroy; Guenette, Noella; LaRue, Curtis; Moyrand, Richard; Racicot, Dolores.

Scholastic

Grade 2—Dalke, Adeline; Gauthier, Jacqueline; Hojnacki, ; Derocher, Erwin; Dubord Adala.

Grade 1—Derocher, Erwin; Dubord, Barbara; Johnson, Richard; Degenette, Delano.

Attendance

Grade 2—LeClaire, Beverly; Godleski, Edward; Taylor, Melvin.

Grade 1—Auger, Keith; Degeneffe, Delano; Derocher, Erwin; Finlan, William; Guenette, Marie; Johnson, Richard; LeVesque, John; Meyers, Dorothy; Morin, Leonard; Taylor, Evelyn; Viau, Joseph.

Grade B—Cavadeas, Sophocles; Daigneault, James; Degeneffe, Raymond; Taylor, Harold; Taylor, Harold; Taylor, Marlene; Tousignant, Kenneth; Morin, Thomas; Wienckowski, Raymond.

Bark River News

Pre-School Clinic

Bark River, Mich.—Dr. Fred O. Tonney, director of the Delta County Health Department, will conduct a clinic for all pre-school children Monday afternoon, May 27, at the Bark River school.

Health examinations will be given the children, vaccination for smallpox and immunization for diphtheria in cases where the children have not received it previously.

Parents of children of this age group are invited to take them to the clinic.

To cope with present dangers, we must be strong in heart and hand; strong in our faith—strong in faith in our way of living.
—President Roosevelt.

WHY CALL 1281?

Because this number meets all insurance requirements — large and small—secures the best possible rates for you and facilitates quick settlement of claims as they arise—because our people believe in the word "service"—in helping to solve your problems and in their willingness to consult with you at any time—anywhere.

R. C. PRYAL
Insurance Agency
814 Ludington St.
Phone 1281

IF YOUR OFFICE MACHINE NEEDS REPAIRING CALL
—Your Typewriter Man—
LEE COOPER
PH. 243 1610 LUD. ST.

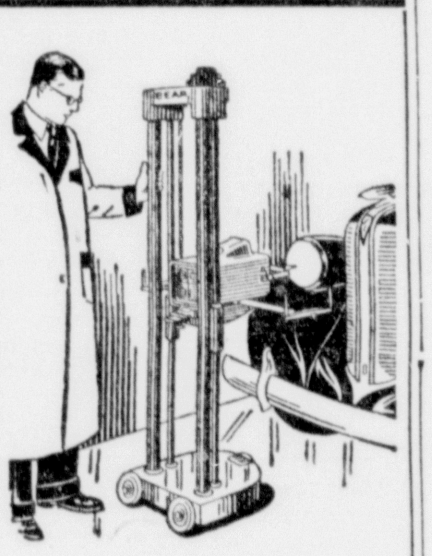

We Are Headlight Doctors

Don't put up with dim, misadjusted lights . . . when you can enjoy driving with bright properly focused lights. It costs no more in battery power. Our new Bear Headlight Tester is a scientific instrument that quickly tells how strong your bulbs are. Whether they are in focus and what adjustments are necessary to obtain safe, comfortable driving lights.

Central Electric Co.
105 Steph. Ave. Ph. 1960

Gifts the Graduates Want!

WHAT better way is there to express your devotion and friendship than to give something they want? At Amundsen & Pearson's you will find any number of gifts certain to please them, at prices certain to please you! See them now.

GIVE A GIFT OF JEWELRY!

What The Graduate Wants and Needs

- WATCHES
- COMPACTS
- LEATHER GOODS
- NECKLACES
- RINGS
- NOVELTY JEWELRY

AMUNDSEN & PEARSON
1123 Ludington St. Escanaba

"How Do I Profit by the Ford Way of Doing Business?"

THAT advertisement we ran recently, called "The Ford Way of Doing Business," was well received and widely discussed.* It told how Ford pioneered in high wages, a shorter working day and week, better industrial conditions, and the Ford policy of lower prices and lower profit.

But the advertisement was not complete. It did not answer the question which may be in your mind! . . . "How does the Ford way benefit *me?*"

It is a natural question to ask how high wages, short hours and splendid shop conditions affect the price you pay for a car. You can see that the car may be better, but why should it cost less?

The answer lies in the vast number of cars made. In efficient methods. In improved machinery which increases the output and value of man's work.

Compare the Ford V-8 of 1940 with even the highest priced car of 10 years ago and you can see how that principle works. Every year you get more automobile for your money. Every year, as the average wage to automobile workers has increased, the over-all cost to you of owning and running a car has grown less. The major influence in *keeping quality up* and *keeping prices down* today is the Ford policy in these matters.

It is now generally conceded that the Ford high-wage policy (the minimum wage in Ford plants is $6 per day and skilled workers receive much more) has been of immense benefit to all industry. Other manufacturers in many lines now pay better wages, too, and the result has been to create buying power, provide volume markets and greatly increase the value which a dollar will buy.

Then there is the question of profit. Can it be shown that Ford profit per car is lower—and that the buyer gets the benefit?

On this let us refer you to the Federal Trade Commission's recent report on the Automobile Industry by direction of the United States Congress.

Henry Ford says:
"Good and lasting business must produce profit to the buyer as well as to the seller. And of the two, the buyer's profit must be, comparatively, the larger one. It pays us to sell the Ford V-8 because it pays you to buy it."

Analyzing the government figures compiled in this report, a leading financial publication says, "in the four years 1934 to 1937, inclusive, a fairly prosperous period for the motor industry, the Ford Motor Company extracted a profit averaging less than $6 per car." The news story then compares this figure with the $48 and $46 profit averages on other leading low-price cars

These are direct benefits to you of the Ford way of doing business. This explains why your Ford car can have more cylinders, more equipment, more costly design and construction in chassis and body—and still cost you no more than other cars in the same price field.

FORD MOTOR COMPANY

**If you desire a free copy of the advertisement headed "The Ford Way of Doing Business," write the Ford Motor Company, Dearborn, Mich.*

NORTHERN MOTOR CO.
ESCANABA

H. J. NORTON
GLADSTONE

ALEX CREIGHTON
MANISTIQUE

Decoration Day Sales Extra

THE ESCANABA DAILY PRESS

Decoration Day Sales Extra

VOL. XXXII NO. 59 [ASSOCIATED PRESS LEASED WIRE NEWS SERVICE] ESCANABA, MICHIGAN, SUNDAY, MAY 26, 1940 [UPPER PENINSULA'S LEADING NEWSPAPER] PART TWO

Escanaba city-wide

DECORATION DAY

★ SALES ★

MONDAY . . TUESDAY . . WEDNESDAY

27TH 28TH 29TH

MORE THAN A MILE OF MODERN STORES FEATURE GREAT SAVINGS IN SUMMER AND VACATION NEEDS

OIL, MINERAL STORES NEEDED

Michigan's Reserves of Coal, Copper, Iron May Be Used

Lansing—War in Europe, if it is not ended quickly, is certain to draw on Michigan's reserves of oil, coal, iron and copper, according to the Department of Conservation. Michigan's bromine and magnesium will be sought out and bought by those nations able to pay for and to transport them. If the present war is developed in the pattern of the last great war, Michigan minerals will be needed, Michigan men will be returned to employment, Michigan bank accounts will be swelled and Michigan may face another period of reaction when the war ends.

The last great war brought boom times to sections of the upper peninsula. Conservation department geological survey records show production of copper increased by nearly 80 percent during the war years 1915-18. Peak production for all time was 296,794,531 pounds in 1916. Michigan copper production last year was 87,915,000 pounds.

Michigan's shipments of iron ore in 1916 totaled 18,812,972 tons. They dropped to 978,371 tons in 1932, blackest year of the post-war slump. Shipments totaled 11,240,000 tons last year.

In the last great war Michigan oil production was no factor, Presence of oil in quantity in Michigan substratas was suspected only, not confirmed. Now Michigan has important discovered oil supplies. If the present war does not end quickly, world oil reserves will go down, prices will rise. Michigan oil will be needed more than ever before.

Much Bromine Used

Michigan supplies the bulk of the bromine used in the United States and will be one of the world's important producers of bromine if the war continues. In the last war, chemists developed a tear gas, brombenzyl cyanide, the manufacture of which called for large quantities of bromine. Should gases be used in large quantities in this war, bromine will likely be used in compounding them. More important, bromine is a necessary constituent of "leaded" gasoline which smooths the operation of motors in military airplanes and tanks.

This was is a war of machines. Magnesium, playing an important role, has helped make possible the manufacture of a lighter airplane motor. Michigan supplies the entire domestic output of primary metallic magnesium.

The blast furnaces roar. Limestone is needed as a flux in the making of steel. Michigan has limestone in great quantity, easily secured, quickly and cheaply transported.

The world—if the war goes on—will need more salt, more portland cement, more gypsum, more of a number of things that are wrested from the geological formations which underlie Michigan.

Dog Quarantine Call Given Through State

Grand Rapids, May 26—A call to sportsmen's organizations to assist in local enforcement of the dog quarantine is being issued by Michigan United Conservation clubs through the organization's president P. A. Herbert and its executive secretary Harry Gaines. They point out that insistence in all localities on strict observance of the quarantine in the 47 southern Michigan counties where the rabies situation is serious will "open the way for lifting the dog quarantine by hunting time."

A blow from the wing of a swan is enough to break a man's leg.

Decoration Day Sales

No. 1 Buy

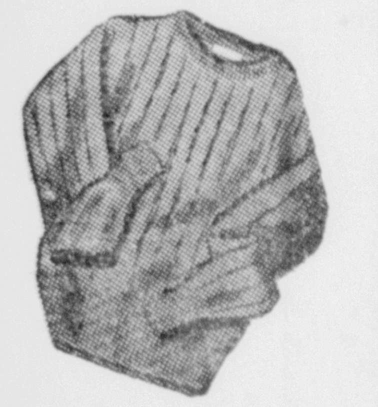

SWEATERS

One lot JERSILD all wool crew neck Slip-Overs. Sizes 36 to 44.

$3.45 Value $1.29

Anderson-Bloom FOR THE MAN

June Brides, Please Note

No danger of underdone or overcooked coffee with this automatic electric coffee maker. It boils the water and drips it through the coffee in practically no time at all, and the automatic control switches off the current at just the right moment. It will look well on the breakfast table, too, for it has nice lines and comes in shining black or a rich wine shade.

'Sociable Drinker' Branded As Menace At Steering Wheel

Lansing, May 2?, (AP)—Judge Harry H. Porter, chief justice of the Evanston, Ill., traffic court, told the state-wide safety conference here today that the "sociable drinker" is as much a menace to lives as the motorist who operates a vehicle without the proper safety devices.

Judge Porter, head of the street and highway traffic section of the National Safety Council, declared that "it is my opinion that ultimately all police departments in the United States must install scientific alcohol testing apparaatus to prepare effective court presentations designed to halt the menace of the drunk driver."

Judge Porter explained the use of the Harger "drunkometer," which has been legalized in two states and a score of cities as a method of determining the extent of a motorist's intoxication.

The speaker asserted that winter driving tests at Cadillac last year showed that the major cause of cold weather accidents were loss of traction and vision. He asserted that alcohol produced similar mishaps by impairing the driver's judgment of traction and sense of vision.

Judge Porter also warned motor car manufacturers against "freak streamlining" effects which impair the safe operation of automobiles.

In another address, Edward G. Rockwell, attorney for the Automobile Club of Michigan, told traffic policemen what the public objects in their activities.

He asserted that many officers lack a full knowledge of traffic laws, that they often treat traffic offenders as criminals rather than persons making a mistake, that they favor too many regulations and laws which result in confusion and disrespect among drivers, that they pay too much attention to enforcing minor rules such as those against over-time parking, and that they almost never hold pedestrians responsible for offenses.

Capt. C. J. Scavarda, head of the traffic and safety division of the state police, on behalf of the National Safety Council awarded a national first prize to Edward Smithwick, driver for Automobile Shippers, Inc., of Detroit, for having driven 1,220,000 miles in 13 years without an accident.

FOR BRIDGE PLAYERS

Contract bridge did not become popular in the United States until 1926, but Europeans had played a form of the game for years. The New York Whist Club, as early as 1915, considered codifying the game, but decided the time was not ripe.

There are 4000 lenses in the eye of the common house fly.

Perkins News

Perkins, Mich.—Mr. and Mrs. Walter Patterson of Plymouth spent several days here where they attended democratic meetings.

Mr. and Mrs. Wm. McDonald and daughter of Escanaba attended the graduation exercises held in the school Thursday evening.

Mrs. Wm. Bunker returned to her home after a several days visit in Oconto Falls, Wis.

Mrs. H. C. Gibbs, Mrs. Elmer Peterson and Mrs. James McNamara attended a party in honor of Mrs. Henry Soderstrom of Gladstone Thursday afternoon.

Mrs. Ed Nelson spent the day Monday at the home of Mr. and Mrs. Elmer Peterson.

The Joseph LaChance family of Midway attended graduation exercises Thursday evening, Elmer, their son, was a member of the class.

Mr. and Mrs. Carl Johnson and family of Gladstone visited the Ed Johnson's Thursday. They also attended the exercises at school that evening.

Mr. and Mrs. Albert Lindahl and Mrs. Fred Sundling of Gladstone spent Monday evening at the Nels Peterson home.

Maurice Ecklid of Gladstone stayed several days last week with his grandmother, Mrs. Ida Hagen.

Mr. and Mrs. Richard Friedgen and daughter Mary of Ford River spent Tuesday at the Axel Satterstrom home.

Mr. and Mrs. Joseph Casimir, Mr. and Mrs. Wallace Cameron and Mrs. Wm. Miller of Rapid River were present at the graduation exercises Thursday evening.

Mrs. August Larson jr. and son Lee of Rock visited Mrs. Alice Rice Thursday.

Mrs. Oscar Steward and daughter Patsy of Hastings, Minn. arrived Thursday afternoon to spend two weeks with her parents Mr. and Mrs. Ed Johnson. Edwin jr. will accompany her on her return.

Mrs. Keith Bradley of Minneapolis is spending the month with her mother, Mrs. Alice Rice. Her husband will arrive Decoration Day.

Mr. and Mrs. E. Brown and Alfred Therriault of Minneapolis visited Mrs. Priscilla LeBresh this past week. Kenneth Therriault who has completed his high school course this week, will return to Minneapolis with them.

Rev. Otto Magnusson of Gladstone organized a Luther League for the young people of the Lutheran church last Friday evening. Officers are as follows: Pres., Dick Norden; vice-pres., Bob Norden; sec., Eileen Norden; treas., Clark Nelson. Lunch was served and a social evening enjoyed.

Miss Donna Faie Kohls left Saturday night for Soux City, Iowa to visit her sister Ann before entering Northwestern University summer school.

Miss Ann Connelly left Sunday for her home in Darlington, Wis. Her sisters, Alice and May and two friends Helene Hughes and Barbara DeMuth arrived Saturday and left Sunday accompanied by Miss Connelly.

Al Wilson left Saturday afternoon for his home in Gwinn.

Decoration Day Sales Will Begin on Monday

Promptly at 9 o'clock tomorrow morning Escanaba merchants will open their doors to start the annual three-day Decoration Day sales event sponsored by the retail division of the Chamber of Commerce.

Spring and summer merchandise of all varieties will be offered during the special sales event at sharply reduced prices which probably will not be repeated. Complete details of the sale will be found in the advertising sections of today's edition of the Daily Press.

Apparel shops, women's ready-to-wear and department stores are all offering exceptional values during the event. Modish summer frocks, styled for both comfort and beauty, attractive and modestly priced sportswear for both men and women, smart new haberdashery from gaily patterned summer ties to suits tailored in popular light weight summer materials are all being shown.

An excellent opportunity for parents whose children will soon require play and knockabout clothes that are easily laundered but can stand long wear is provided in the Decoration Day event.

Shoe stores are cooperating, too, offering the newest and smartest summer footwear styles in dress and sport models.

Furniture and hardware retailers are featuring equipment for the home. Nearly all other local merchants are participating in the event offering timely seasonable merchandise at prices marked down for the three day sale.

No changes in regular hours will be made, all retail business places remaining open from 9 o'clock until 5:30 throughout the three days.

NEW BARGAIN OFFER!

$29.95

Motor-Driven Brush Cleaner Complete with Attachments

Save Yourself your time, your rugs and your money. BUY NOW.

GENERAL ELECTRIC

HOME SUPPLY CO.

John D. Boyle

920 Lud. Phone 644

WESTINGHOUSE ELECTRIC RANGE

only 99.50

NOW . . . every woman can own a beautiful Westinghouse Electric Range. The 1940 Westinghouse Range has more labor and time saving conveniences as well as saves more value per dollar than any other Westinghouse electric range that has been manufactured. See these new ranges now . . . buy before the summer heat arrives and cook in a cool, comfortable, clean kitchen with Westinghouse. Easy terms, small down payments.

See the new . . . 1940 Westinghouse Electric Ranges . . . with new styling . . . new features . . . and more dollar for dollar value than ever before.

EVERY HOUSE NEEDS WESTINGHOUSE

210 Flexible Coil Innerspring

SIMMON'S MATTRESS

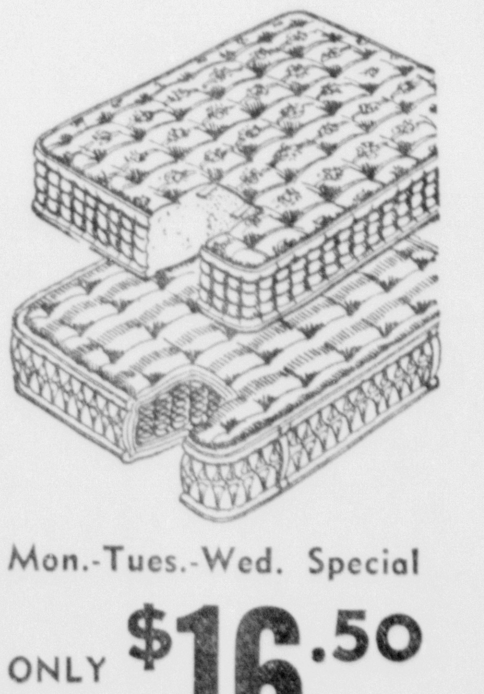

New sleeping pleasure can be yours at a little price with the new Simmons mattress. Comfortable upholstery, sisal pads, ventilators, taped handles, flat button tufts and handsome covers in woven floral stripes. All specially priced for Decoration Day Sales and all of Simmons quality with all these outstanding features.

Mon.-Tues.-Wed. Special

ONLY $16.50

HOME SUPPLY CO.

920 Ludington John D. Boyle Phone 644

DECORATION DAY SALES FOR MEN

Gabardine Jackets:

Zipper front. 2 tone combinations in green, brown or wine. Ideal for summer wear. Sizes 36 to 46. Special $1.98

OTHERS TO $4.98

Bush Jackets:

Gabardines in assorted colors featuring greens. Also popular camel type zipper jackets in assorted combinations. Choice of lot. Special $2.95

Gabardine Slacks:

Belted sport models. Sanforized and washable. Green or blue. Sizes 29 to 42. Special $1.69

Men's Oxfords :

Complete selection Endicott Johnson "Guaranteed". Black, brown, white or combinations. Crepe, red rubber or leather soles .... $1.98 and $2.98

F&G CLOTHING CO.

1122 LUD. ST.

for

DECORATION DAY SALES!

We Offer 2 Only Floor Sample

1940 Philco Radios

-at-

CLOSE-OUT PRICES

Here's Your Opportunity to Make a Real Radio Buy

MOERSCH & DEGNAN

112 N. 10th St. Phone 1381

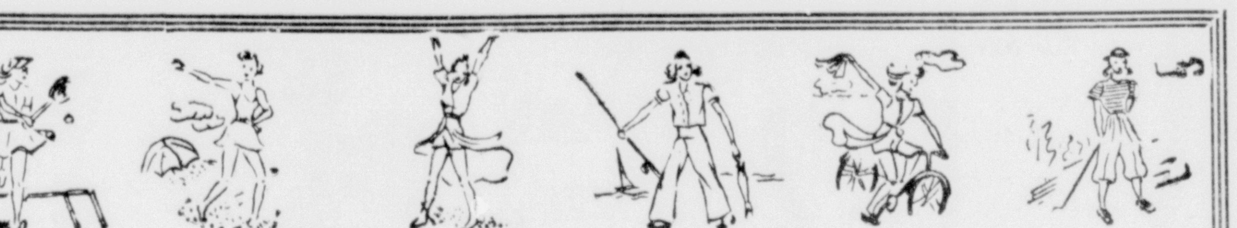

First Stop For Thrifty Shoppers!

From our regular stock of thrift price merchandise we have selected some outstanding values for this Decoration Day Sale Event. Many unadvertised values and every one shouts "double-bargain." All items at sale prices Monday, Tuesday, Wednesday while quantities last!

Decoration Day Specials!

TOPPERS

$1.95

It's smart to wear a lightweight toppers on cool summer evenings. Pastels shades and newest styles. Get one for Memorial Day.

SLIPS

$1.09

Made to sell for much more than this tiny price. Guaranteed against unsatisfactory wear. You'll want several at this price.

SLACK SUITS

$1 to $3.98

The season's newest styles, colors, and fabrics. Look smart for your Memorial Day outing in a new slack suit from this group.

Quaker HOSIERY

3 and 4 thread crepes, special 69c

Youth tops, spec 89c

Stock up at this price.

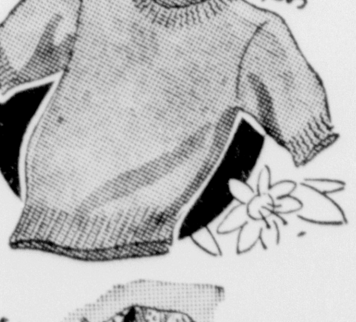

SWEATERS

Sport and Dress Sweaters in pastel colors. Many styles ---- $1.59

BLOUSES

Frilly, cool summer blouses, just right for afternoon or evening wear. $1.59 and $1.98

DRESSES

Here you can find your summer dress. Ginghams, Linens, Spun Rayons, Sheers or Chambray. Sizes 12 to 46. Special $1.00 to $3.98

The Cotton Shop

1119 Ludington Escanaba Phone 1915

Lauerman's ESCANABA, MICH.

DECORATION DAY SALES

Lauerman's ESCANABA, MICH.

In Conjunction With Our

12th Anniversary Sale

MAY 27th 28th and 29th

Due to inclimate weather last week we are extending our Anniversary Sale Monday thru Wednesday in conjunction with Decoration Day Sales. All Anniversary specials that are not sold out will be on sale these 3 days at the low sale prices. Many new specials added for these 3 days. For bigger and better values shop at Lauerman's—you can find specials in every department in this big sale!

THESE GAY PLAY CLOTHES

ARE WHAT YOU WANT FOR YOUR SUMMER PLAYTIME

Choose now—all the bright young fun fashions you'll want for Decoration Day and Summer playtime. Smart styles, low priced.

SLACK SUITS

$3.95 $5.95 $7.95

Every one of these styles will be a Summer "hit" wherever you go. Full cut slacks with new high waistline with shirts to match. Spun rayons, garbadines and hopsocking. White and colors.

3 PC. **PLAY SUITS**

$1.95 & $2.95

Gay cotton play suits with new flared skirts. White and pastel colors. Sizes 12 to 20.

Slack Suits

$1.95 & $2.95

Look carefree in these breezy young fashions. Slacks and shirt to match and others with stripe shi...

GROUP OF **SPORT TOGS** 1/2 PRICE

Closeout of slacks, shorts, cullottes and farmerettes.

SPORT SWEATERS

79c 95c $1.25

Smart Summer Dresses

For Decoration Day Wear

New Styles by

L'AIGLON and ANN FOSTER

$3.95

$5.95

$7.95

Charming new dresses—as wearable as they are attractive. New crepes, sheers, rayons, with full flared skirts, pleats, lingerie and other expensive details. Prints, whites and pastels.

ANOTHER SALE

BLUE ROSE TOILETRIES

$1.00 VALUES **25c**

Acclaimed by hundreds of Escanaba women as the finest value in cosmetics and toiletries. Large quantities of exceptionally fine products.

- CLEANSING CREAM
- COLD CREAM
- ENRICHING CREAM
- LOTONS
- ASTRINGENT
- COLOGNE
- PINE BATH OIL
- DUSTING POWDER
- ROUGE & LIPSTICKS
- FACE POWDER

GIRLS' **OXFORDS**

$1.22

Growing girls' all white oxfords in choice of several styles including walled lasts. Strong wearing soles. 4½ to 8.

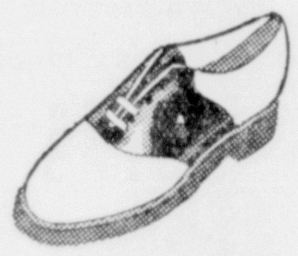

CHILDREN'S **FOOTWEAR**

89c

Brown elk oxfords in a choice of styles, and patent leather straps and oxfords. Built for tough wear.

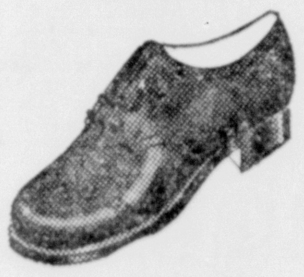

BOYS' DRESS **OXFORDS**

$1.42

Sizes 1½ to 6 in these boys' black oxfords. Straight and wing-typed toes. Strong composition soles.

THIS SUMMER YOU'RE GOING TO NEED SEVERAL

MEN'S

SLACK SUITS

Smart Styles At **$3.50**

Choice of green or teal, in or out shirt in plain color, the slacks of same shade as shirt only—Striped, belt of same fabric—these are exceptional values. Come in small, medium and large sizes.

MEN'S SUMMER **SLACKS**

$1.85

Sanforized Wash Slacks in stripes or plaids in shades of green, teal and blue, pleated front, dressy looking trousers for summer wear.

MEN'S **Sport Shirts**

69c

Plain white or assorted colors in men's sport shirts, that can be worn inside or out of the trousers. Neat patterns to choose from.

MEN'S **Polo Shirts**

29c

Men's plain white or assorted plain color made of fine quality cotton, crew neck styles. Short sleeves.

BOYS' WHITE **LONGIES or KNICKERS**

FOR SUMMER WEAR

Now Only **89c**

Boys' white duck longies and crash or linen knickers, that are fine for summer wear, sanforized shrunk.

YOU LUCKY FELLOWS THAT CAN WEAR Size 35, 36 and 37

MEN'S SUITS

Get the Break for Only

$6.12

You can buy one of these high grade light suits for Summer wear.

THINK OF IT MEN! A Suit for the price of a pair of trousers. Come in today—buy several of them at this low sale price.

MEN'S and BOYS' **OXFORDS**

$1.62

Spring and Summer styles! Choice of crepe or rubber and cork soles. The popular tan shades. Sizes 2 to 6, 6½ to 11.

MEN'S $4.95 **White Oxfords**

$3.82

Special sale at the beginning of the season. Plain and perforated toe styles B, C and D widths. Save $1.13.

IF? The Weather is warm enough MEMORIAL DAY IS STARTING OF

STRAW HAT DAYS

We have your Particular style at

95c

SAILORS and BODY STYLE HATS, plain and colored straws to match your spring and summer Ensemble.

STOCK UP FOR SUMMER!

REG. $1.95 VAN HEUSEN

SHIRTS

$1.52

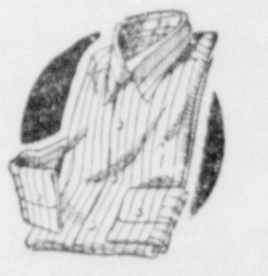

"The World's Smartest Shirt" at a low sale price. All new Spring and Summer patterns and colors—also white.

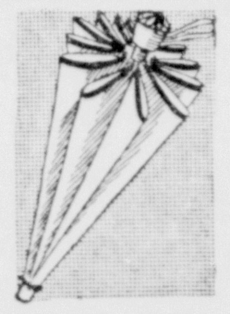

OILED SILK **UMBRELLAS**

Reg. $2.95 Values	$2.42
Reg. $1.95 Values	$1.42
Reg. $1.45 Values	$1.12

A wide selection of gay prints and colors. Buy them for gifts or your own use.

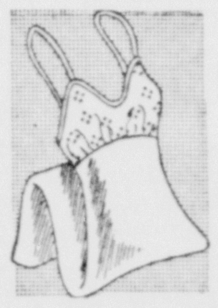

LAROSUEDE **$1.65 SLIPS**

$1.32

Tailored styles of beautiful crepe finish rayon. Perfect fitting with "Perma-Lockt" seams. Tearose and white.

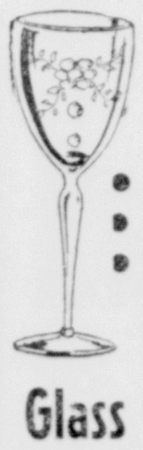

- GOBLETS
- SHERBETS
- FOOTED WATER GLASSES

Glass STEMWARE

12 pcs. $1.02

Beautiful etched designs on fine thin glass to adorn your dinner table. A really good buy.

$1.25 and $1.35 LINEN **Lunch Cloths**

92c

50x50 size. Gay, block print floral patterns on white backgrounds. Easy to launder.

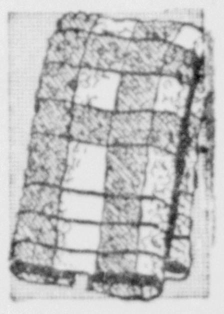

29c CANNON **Bath Towels**

5 for $1.02

Sturdy, soft-looped towels in block plaid pattern. Very absorbent. Choice of colors.

HAIR NETS

Brown or Black ..... 32c doz.

White or Gray ..... 42c doz.

All first quality single or double mesh! cap shape! Regular and bob sizes. All shades.

LADIES' **Handkerchiefs**

5 for 52c

The finest assortment of hankies we've ever offered at such a low price. Beautiful sheer prints and embroidered cottons. Get your supply now!

NOVELTY **PILLOWS**

REG. $1.25

82c Ea.

Beautiful, expensive looking damask coverings. Kapok filled. Oblong and square shapes.

EIFFEL **SILK HOSE**

52c Pr.

A quality that usually sells at 65c and 69c. Ringless, full fashioned, chiffon and service weights. New shades.

Reg. 60c Rayon **Dress Fabrics**

52c yd.

Printed rayon crepes and spun rayons. A huge selection of Spring and Summer patterns. Figures, stripes, dots in any color or you want.

STAMPED **Pillow Cases**

2 pr. 92c

Reg. 69c values. Choice of many designs stamped on Pepperell tubing. Hemstitched.

LADIES' **SWEATERS**

$1.95 to $3.95 Values

$1.12

The greatest values ever offered in sweaters. This year's styles and colors to go with suits, extra skirts and slacks.

ODD LOT **WOMEN'S SHOES**

62c pr.

Odd lot, narrow widths. Wide assortment of colors and styles. Pumps and oxfords in this lot.

DRESS **TROUSERS**

$2.42

Men's and young men's suit trousers that regularly sell for $2.95 or more. Worsted fabrics in year around weights. Well tailored throughout. Extraordinary values.

Men's **Handkerchiefs**

5 for 22c

Plain white satin striped or colored borders in this sale lot. The price warrants your buying a large supply. Regular prices resumed after sale.

MEN'S **PAJAMAS**

REG. $1.00

2 prs. $1.52

Guaranteed tubfast colors in middy and coat styles. All sizes in a variety of colors and patterns.

MEN'S SUEDE **JACKETS**

REG. $5.00 VALUES

$3.92

Included in this lot are two tone leather and wool jackets. Full zipper front suedes. Ideal for sportwear.

MEN'S **WORK PANTS**

$1.35 QUALITY

$1.12

NOTED FOR LONG WEAR . . . COMFORTABLY CUT . . . BAR TACKED AT POINTS OF STRAIN.

MEN'S **WORK SHIRTS**

REG. 75c

52c Ea.

EXTRA FULL CUT . . . SANFORIZED SHRUNK . . . LARGE ROOMY POCKETS . . . TRIPLE STITCHED.

Boys' Overall **PANTS**

52c

Waist band overall style built for hard wear. Triple stitch seams. Sizes 8 to 16.

Lake Trout Spawn Planted In Stations

Lansing, May 26—From eggs taken in lake trout spawn fishing last fall and incubated in state fish hatcheries during the winter, the conservation department this spring has planted more than fifteen and a half million lake trout fry, the most planted in any year in the last decade.

A few hundred thousand are still held in the hatcheries for planting in inland lakes.

Commercial fishermen's unusually large hauls during the fall spawning season produced an abundance of lake trout eggs. After hatching the fry are released at ages varying from 10 days to two and a half months, on the lake trout fishing banks. Plantings are made in cooperation with commercial fishermen, in most cases using fishermen's boats.

For lack of sufficient troughs and other facilities for their accommodation, lake trout hatched are most often planted before they have reached the feeding stage. For about a month after hatching they subsist on the yolk sac.

The 15,616,720 lake trout fry planted this spring were distributed in known lake trout waters, in Lake Michigan off Charlevoix, Beaver Island, Seven Mile Point, Northport, Leland, Frankfort, Manistique, Fairport and Naubinway; in Lake Huron off North Point, Huron Beach, Harrisville, Oscoda, St. Ignace and Detou;r and in Lake Superior off Whitefish Point, Grand Marais, Munising and Marquette. By arrangement with the U. S. Bureau of Fisheries, western Lake Superior waters are restocked with fry from the Duluth hatchery.

Introducing
A DAZZLING ARRAY OF
Whites
FOR
DECORATION DAY!

HATS
Straws! Felts! Jerseys!
Cartwheels! Turbans!
1.98 and $2.98
Big . . . beautiful . . . white hats! Magic for Summer costumes! Choose yours here today from this exciting holiday group. Many stunning versions.

PURSES 88c

YOU'RE JUST "OUT OF IT" . . . IF YOU DON'T HAVE
Wedgies

Admiration HOSIERY 2 pr. $1.50

- WHITE 'N TAN!
- SKYBLUE 'N WHITE!
- MULTI-COLORS!

2.95 and $3.95

$3.95

Mitzi Shop
1004 LUDINGTON
ESCANABA, MICH.

DECORATION DAY SALES
Bring Final
DRASTIC REDUCTIONS
In the Wind-Up of Our Great
FIRE SALE!

Your last opportunity to make the Savings on Furniture Purchases that these sale prices afford. Don't Miss It!

2-Pc. LIVINGROOMSUITE	Reduced from $79	$59
2-Pc. LIVINGROOMSUITE	Reduced from $110 . . .	$89
2-Pc. LIVINGROOMSUITE	Reduced from $145 . . .	$98
2-Pc. LIVINGROOMSUITE	Reduced from $165 . .	$115
4-Pc. BEDROOM SUITE	Reduced from $64.50 . .	$49.50
4-Pc. BEDROOM SUITE	Reduced from $59.95 . .	$42.50
4-Pc. BEDROOM SUITE	Reduced from $84.50	$69
MATTRESS	Reduced from $29.50 . $22.50 & Reduced from $27.50	$19.50

Complete New Selections Dinette Sets At Reduced Prices

PETERSEN FURNITURE STORE
617 Ludington St. Opp. Delta Hotel

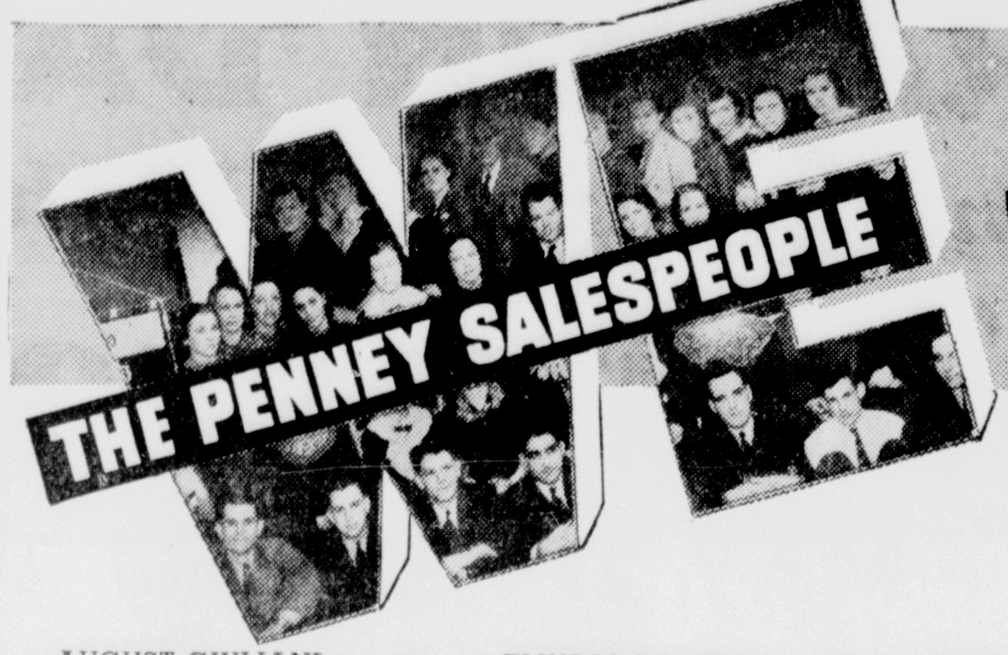

Pick These
VALUES FOR YOU

Here they are—values handpicked for you by us behind-the-counter folks! We see you and talk to you day after day, and so we've learned to KNOW what you want! Throughout the entire store you'll find these bargains you've been waiting for—at less than you expected to pay. Come in and SAVE!

AUGUST GIULIANI

Assistant Manager

RUBY NASTOFF

Buyer
Women's Furnishings

Flattering
SMARTALLS*
Built up overalls in smart cottons. Bright fast colors. ----- 98c

Misses' Anklets
Sporty stripes and solid colors. Cotton and cotton-and-rayon ------ 10c pr.

EVELYN LINDSLEY

Buyer
Notion Department

Evelyn Presents
a Luggage Value!
21 in. Bound Edge
WEEK-END CASES
A new low price! Showerproof canvas cover, dark rayon and cotton lining! 2 pockets!
$2.77

AGNES THOMPSON

Buyer
Draperies

LACE PANELS
Beautiful designed. Full 39" width. Ecru color only ----------- 49c

COTTAGE SETS
Large assortment of colors and styles. They're grand values at the price. 49c

EMYRAL POLKEY

Cashier

Ruby Presents
an Undies Value!
Knit Rayon
PANTIES
2 for 25c
Firm, soft, durable! Knit rayon with satin finish. "Lastex cuffs. Thrifty!

a Foundation Value!
Cool, Comfy
GIRDLES
57c
Two-way stretch "Lastex" for a firmly moulded figure! Perforations for coolness.

Tailored
SLACK SUITS
With smart striped or plaid jackets! Gay sports fabrics! -------- 1.98

Evelyn Presents
a Women's Value!
Rayon Satin
SLIPS
37c
Lustrous rayon satin or taffeta in tailored or trimmed styles. All bias cut!

Jaciel Toilet Soap
Luxury at a little price! Perfumed lanolin soap — 12 round cakes, attractively boxed! 25c Box

SALLY LEA
FROCKS
Colorful cottons in novelty sheers, batistes, percales. Daintily trimmed. Sizes 12 to 52 ---- 98c

New Summer
HANDBAGS
Smart fabrics, with bright dressmaker details ---------- 98c

LADIES' GLOVES
Colors, whites, in rayons, suedes and leathers.
49c & 98c

JOHN GREGONES

Buyer
Men's Dept.

John Presents
Men's Values in
SHORTS
5 for $1
Sanforized* broadcloth shorts with "Grippers"!
*Fabric shrinkage will not exceed 1%.

BOYS' BRIEFS
Fly or closed fronts in good ribbed cotton! -- 2 for 25c

SUMMER CAPS
Light cotton tops in popular colors. Sanforized*! ---- 15c

POLO SHIRTS
Cool cotton stitches in new collar styles! --------- 49c

Men's Cool
POLO SHIRTS
98c
Look your best at ease! These handsome hopsacks, gabardines and open mesh weaves air-condition your body — in style!

MEN'S SOCKS
Smart bright stripes in a cotton slack style. Sizes 10 to 12, pr. 10c

WORK PANTS
Fine quality shrunk grey coverts. The ideal pant for warm weather -------- 73c

Men's
MATCHED SETS
At a unusually low price. Buy now and save plenty ---- $1.44 Set

Nap Out
WORK GLOVES
Once more we offer you this grand glove at such a low price. Limit 5 pr. to customer 10c pr.

WARDROBE CLOSET
Just 12 of these beautiful, large closets. If you need closet space here is your chance. Only -- 1.98

MARVEL SWANSON

Buyer
Shoe Department

Sport Shoes in
HOPSACKING
Dashing styles in gay colors —open or closed toes! ---- 98c

Men's
POLICE SHOES
Sturdy construction. Leather sole. Half rubber heel. A buy of buys -------------- 2.98

Girls'
SPORT OXFORDS
White is the call for summer. We have a grand assortment at 1.98

BEULAH PFOTENHAUER

Buyer
Ready to Wear

Sheer Smartness—
Low Priced!
Cotton Frocks
$1.33
Printed lawns, dimities and other novelty sheers to keep you cool and dainty all summer! The clear sparkling prints, nice trimmings, full flaring skirts make them look much more expensive.
Remember too that we have
Jean Nedras at 3.98
Glen Rows at . . 2.98

RUTH MORAS

Buyer
Millinery

Smart!
Summer Hats
98c
Fine straws designed especially for the older woman! With soft, flattering brims and dainty, feminine trimmings!

HOUSECOATS
Flattering printed cottons. Just grand values for so much style $1.00

EVA MICHAUD

Buyer
Dry Goods

Eva Presents
Luncheon
CLOTHS
Fast color prints on sateen finished cotton twill 51 in. square 21c

Chenille
BATH SET
Thickly tufeed bath mat and seat cover in vibrant fast colors ---------- $1.00

PRINTED TOWELS
Fast color designe on sturdy cotton. Absorbent --------- 7c

RAG RUGS
29c
Quality cotton rugs. Bright colored plaids. Full 22x44. Now is the time to buy! You'll want several.

DURO
SHEETS
50c
Full 81x99 sheets that has the quality of higher priced sheets. Buy now for summer and save! Limited quantity! Hurry!

AVENUE
PERCALE
10c yd.
Tiny demure floral prints—deep plain colors. All fast color and a yard wide. Come in and stock up!

BROADCLOTH
Printed and plains Sunfast, tubfast, yd. 7½c

SHEERS - POPLINS
NOVELTIES
19c and 25c
Come in and select your supply of dress material now!

BEDSPREADS
Thickly tufted chenille in 2-tone designs on colored grounds -- 2.98

HASSOCKS
Large size, beautiful colors! Washable! A grand buy! Limited quantity -------- $1.50

PENNEY'S
J. C. PENNEY COMPANY, Incorporated
THE BUSY STORE ON THE CORNER
ESCANABA, MICH.

MONTGOMERY WARD

DECORATION DAY BARGAINS

Let Wards Outfit Your Whole Family for the Summer . . . and You'll Save Money!

Style at a Saving . . . 2 SALES FOR MEN!

Value Scoop! New "In-and-Outers" Reduced!

Sale! Sport Shirts

Talk about *quality fabrics!* These slub weaves would be front-page news even at 95c! *Quality-tailored,* too, with stitchless front and new 2-way collar.

Worth 1.39! New Patterns, Colors 98c

74c

Price Slashed! Get Bigger Savings! Better Values!

Sale! Sport Slacks

Who ever heard of a price as low as this for *pleated* slacks? Cotton gabardines, tropical weights—*99% shrink-proof.* In smart new colorfast fabrics.

Actual 2.50 Slack Values! 1.98

1.37

Get ready for Summer with Wards NEWEST FUN CLOTHES!

Playsuits, Slacksuits

Many Styles—many fabrics—to make you look your best!

1.98

Whether you're the type who plays six sets of tennis before lunch, or prefers to languish over a picnic, you'll be wearing these play clothes from sun up to sun down. We've all types from demure flower printed playsuits to bold blazer striped shirts with monotone slacks. Rayons and cottons. 12-20.

WHITE AND PASTEL SPORTS SHIRTS **79c**
Variety of neck lines in ribbed cottons.

SMART NEW SLACKS IN GAY COTTONS **98c**
Striped or plain. Big choice of colors.

HERE'S THE SMARTEST OUTFIT A MAN CAN WEAR FOR A SUMMER OF FUN!

Styled by Brandon

SLACK SUITS

$3.50 Values! **2.98**

Whatever you do for fun this summer, take our tip and do it "the easy way"! Wear these cool, full-cut slacks and top 'em off with a matching "In-and-Outer." Saddle-stitched collar and pockets. Zipper fly front. Some suits with rayon.

Famous "Fruit of the Loom"

Girls' Play Suits

Sizes 7, 8, 10, 12, 14 **59c**

Made by a leading manufacturer to pretty fussy specifications. Real "Fruit of the Loom" fabrics in attractive, tubfast styles! All with pleated shorts!

Double Stitched Seams!

Girls' Gay New Slacks

Tailored cuffs! 8-14. **98c**

They look more expensive than they are! Navy, white, or royal cotton twill, cut so well they look tailored. Zip at sides—no buttons. She could wash 'em herself!

RAYON DRESSES

1.98 VALUES

Special Purchase! **1.33**

- **Latest Styles for Sports or Afternoon!**
- **Fine Fabrics Used in Better Dresses!**

Just think, you may choose from WOVEN SHARKSKIN, famous THICK 'N' THIN, SPUN RAYONS, or FRENCH CREPES! Expensive details . . . exceptionally fine workmanship! Lovely prints, stripes, checks, pastels, and white! Sizes from 12 to 44!

Yes! They're Sanforized!

Boys' Sport Slacks

Summer Weights —Low Priced! **98c**

We think these slacks are worth 1.19! And, Mother, we're sure you'll agree when you see how *smart* and sturdy these fabrics are *(colorfast,* of course). 99% shrinkproof.

Wear the Shirt in or out!

New! Girls' Slack Suits

1.29 Values **98c**

Is she hard on clothes? This soft, but sturdy, spun rayon and cotton will take lots of wear and tubbing and look well doing it! Cuffed trousers. Well cut! 8-14.

RAYON TAFFETA

SHADOW PANEL

Slips

Wards Low Price **59c**

A sturdy, tailored slip with a reassuring shadow panel that will defy the sun's strongest glare. Full-cut, 4-gored. Secure double stitched seams. White and tearose. Some lace trimmed. Sizes 32-44.

Brand New "In-and-Outers"

Boys' Fine Sport Shirts

Priced to Save You MORE! **49c**

Button-front coat style—just as smart as Dad's! In crispy-cool cotton crash, new slub weaves. He can wear the "California" collar closed for dress-up days!

Lots and lots of colors!

Fine Cotton Anklets

A Buy at **10c**

Gay tiger stripes, sober monotones, we have them all—and all with stay-up tops. Whites, too. Save at this low price!

Other Cotton Anklets 15c

GET INTO COOL

New Play Shoes

98c

They're as refreshing as a cool shower—as bracing as a fast game of tennis! Made of porous fabric that catches every breeze, with brisk rubber soles. White or 2-tones.

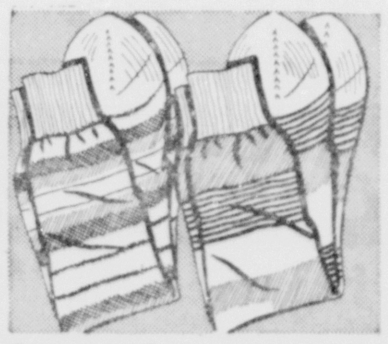

Colorful and Gay!

Sports Socks

Shorts **15c**

Lively four-color contrasting blazer stripes of fine quality mercerized cotton.

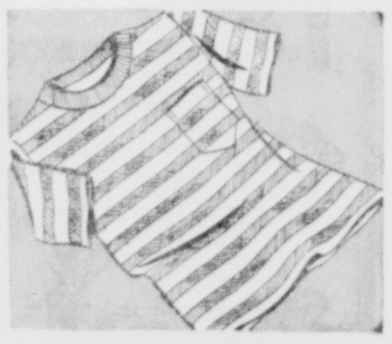

Bright Stripes! Solid Colors!

Sport Shirts

Washable! 2 to 8 **39c**

Everything he likes: Cool cotton in new, fancy weaves; crew or zipper styles; some with pockets!

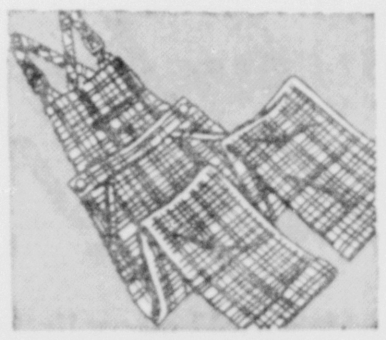

Sturdy Sanforized Fabrics!

Boys' Slipons

Sizes 2 to 8 **44c**

Tough enough for baseball! Neat for dress! Lastex back. Double-stitched main seams.

For hard-playing youngsters . . .

Barefoot Sandals

at an amazing low! **89c**

Save their regular shoes, keep their busy feet cool and comfy all Summer! White, brown.

Monthly Payment Plan
may be used on any purchases totaling $10 or more! Enjoy the things you want . pay later!

MONTGOMERY WARD

1200 LUDINGTON ST. PHONE 207

Catalog Order Service
brings you thousands of items not carried in our store. Buy everything you need at Wards!

Rearing Stations Stocked With Fish

Lansing, May 26 — Baldwin, White River and Tobacco river trout rearing stations are now stocked, Cooks Run, Platte river and Sturgeon river stations are partly stocked, and raceways at five other stations are being readied for summer operations, the fish division of the department of conservation reports.

Young fingerling trout from state hatcheries also are being transferred to rearing ponds near the Marquette, Watersmeet, Grayling, Harrietta, Paris, Harrisville and Wolf Lake hatcheries. From rearing stations they are planted in trout streams and lakes during the summer and fall, when some of them have grown as long as seven inches, the legal size for keeping, when caught.

Oden hatchery in Emmet county is being emptied as rapidly as possible, in preparation for extensive alterations.

The more southerly of the 40 state and cooperatively managed bass and bluegill rearing ponds have already been filled and stocked with brood fish. In most ponds equipped with specially made nesting sites adult pairs of fish are introduced in the spring, and thousands of fingerling are removed in the fall.

Niles To Celebrate Bass Season Opening

Niles, May 26—Opening of the bass and bluegill season June 25 is to be celebrated during a three-day community affair arranged by the local Lions club. A Fishermen's Queen is to be crowned, there wil be a parade and band concert on June 25, second day of the three-day affair which may be an annual one hereafter.

Buy and Sell the Classified Way.

Cinderella
SPORT TOGS
$1 to $2.95

Fun-loving teens, here are your play-clothes for summer . . . "Tunis-Tunic" jackets with separate gabardine shorts; flower print sunfrocks. Styled by Cinderella in bright California colors, all guaranteed washable in Ivory Flakes. Come in . . . get set for summer Now.

REYNOLDS
Children Shop

Peterson's Offer the Best Shoe Values For The
DECORATION DAY SALES!

SHOPPING FOR THE FAMILY SHOES IS EASY WHEN IT'S ALL DONE UNDER ONE ROOF. HIGH QUALITY . . . LOW PRICES . . . FOR EVERYONE IS THE POLICY OF ESCANABA'S OLDEST SHOE STORE.

Crepe Sole Oxfords
Just what all girls want. In all white---saddles---in either front or side lace. Many styles to choose from
$2.98
Others at $2.29 to $3.49

CLOSE OUT
ONE SMALL GROUP
Girls' crepe sole Oxfords. Sizes 4½ to 9. Values to $3.98. While they last—
$2.19

Women's Whites
in Straps, Pumps, Ties
A large variety of beautiful styles to choose from in all heel lengths. With or without open toes.
$3.98
Others at $2.29 to $4.98

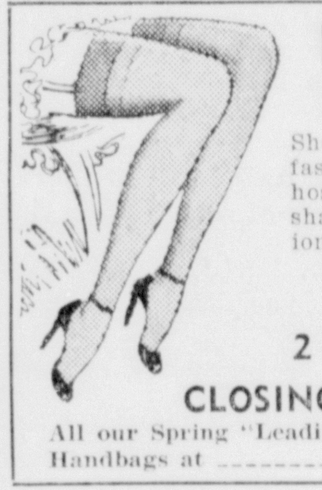

HOSIERY SPECIAL
Sheer pure silk, full-fashioned Strutwear hose in all popular shades. Reverse fashions.
Now 79c
2 Pair . . . $1.50
CLOSING OUT
All our Spring "Leading Lady" Handbags at 79c

Men's Oxfords
Peters guaranteed all-leather Oxfords in all styles to choose from. Black, Brown, White or Brown and White combination. Leather, cork or crepe soles.
$3.50
OTHERS $2.98 to $7.00

ANKLETS
All sizes and shades. 19c value.
2 pr. 25c

PETERSON'S
SHOE STORE . . . . . Since 1900
THE HOME OF PETERS SHOES

SAVE 10% BUY NOW!

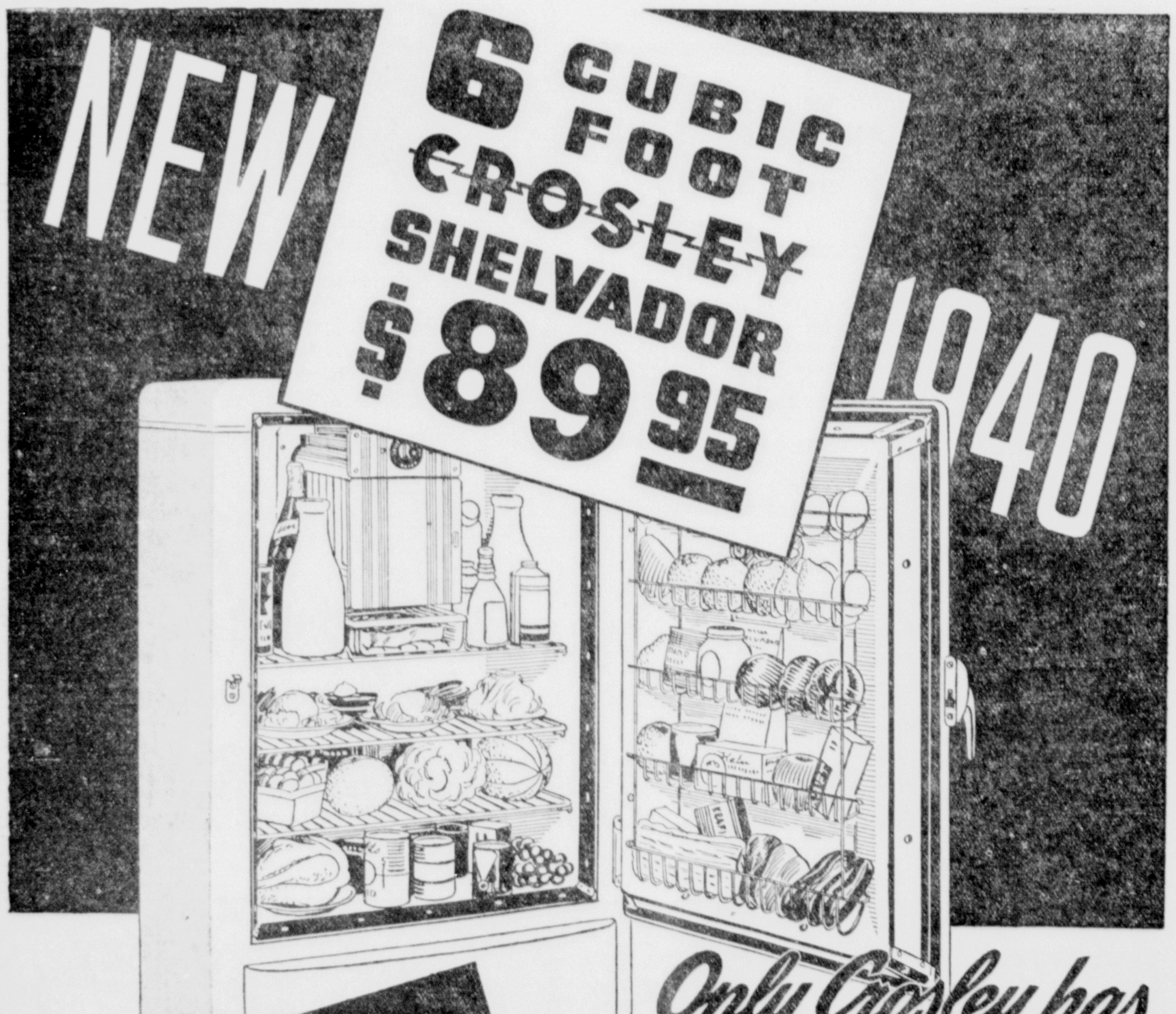

Only Crosley has the Shelvador!

BUY NOW - SAVE
10%
ON THIS 1940 BIG 6 CU. FT. CROSLEY REFRIGERATOR!
10% OFF ON ALL MODELS
SOLD WITH A 5-YEAR WARRANTY

Handy Shelves-in-the-door hold many little food items to make room for bulky dishes and food on inside shelves. Welded one piece steel cabinet . . . porcelain food compartment . . . automatic light . . . evaporator door . . . glass tray . . . brilliant Dulux finish . . . hermetically sealed unit . . . it's quality throughout—a refrigerator that will serve for years.

T & T HARDWARE

1113 Ludington — Kibby Treiber — Phone 1323

BEAUTIFY YOUR HOME
Inside and Out
CHECK YOUR NEEDS HERE!

Check your home! Look for the labor and and time saving conveniences that make the turn from Spring into Summer so much easier and quicker. Then you'll know just what to buy in the line of Gardening Needs, Housewares, or Hardware and Tools. Shop from the most complete stocks in the city.

Gardening Needs!

DO-CLIP Grass Shears $1.10
Pruning Shears .... 50c to $1
Grass Hooks ...... 35c to 60c
Hose Reels $1.65 to $6.50
Wheelbarrows $5 to $17.50
Grass Catchers $1
Lawn Rollers $11.25 to $23
Sprinklers ..... 30c to $1.50
Garden Hose ..... ft. 7c to 25c
Screw Drivers ... 10c to 50c

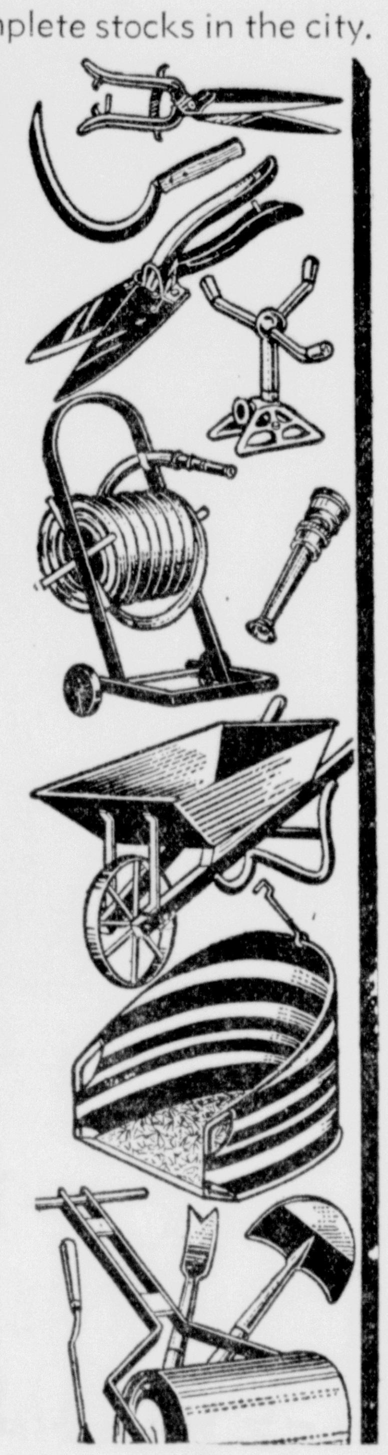

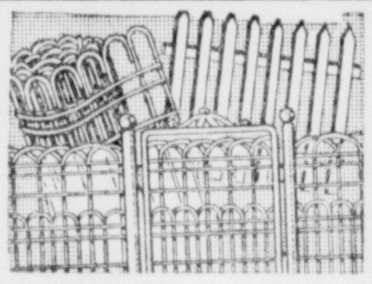

LAWN FENCE
various heights
Ft. 9c to 17½c

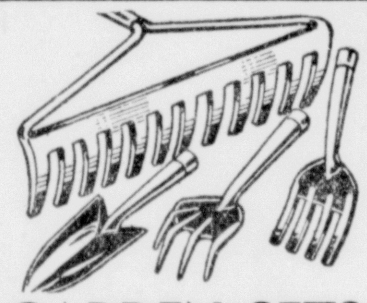

GARDEN SETS
3 piece
40c to 95c

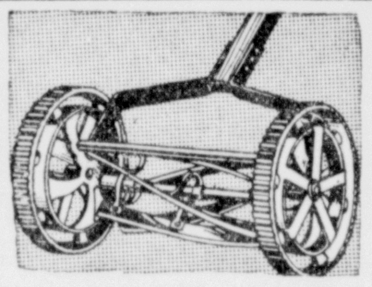

Lawn Mowers
14-16-18-20 inch
$7.35 to $14.00

Specials for the Housewife!

CLIMAX Wallpaper Cleaner .. can 10c
Walvet Cleaner ...... can 30c
CURTAIN Stretchers ..... 70c to $4.25
IRONING Boards ...... $1.50 to $3.70
Garbage Cans 75c to $2.30
Kitchen Knives .... 10c to $1
Kitchen Pans ...... 10c to $1
OTHER Kitchen Utensils .... 10c to $1

Prices Reduced On
CERTAINTEED ROOFING
Put on that new roof now while prices are low and weather conditions right. See us for estimates first.

BPS PAINTS
reg. colors, gal. $2.85
BPS Parex VARNISH
gal. $2.55

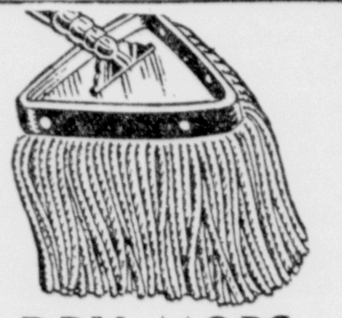

DRY MOPS
Large size
50c to $2

VIGORO
For Lawns-Flowers
100 lb bag .. $4.00
50 lb bag .. $2.50
25 lb bag .. $1.50
10 lb bag 45c
1 lb bag 10c

Hardware and Tools!

Hammers 25c to $1.25
Lock Sets 75c
Axes ---- $1.75 to $2.75
Handgrinders .... 89c up
Wetstones 25c to $1
Trowels .. 10c to $2
Pliers ... 10c to 50c

Delta Hardware Co.
MAIN STORE — ESCANABA, MICHIGAN — BRANCH STORE

BUREAU WILL MEET JUNE 14

29th Anniversary Will Be Celebrated At Iron River

Iron River, Mich.—The Upper Peninsula Development Bureau will hold its 29th anniversary meeting in this city Friday and Saturday, June 14 and 15, with headquarters at the newly decorated and furnished Iron Inn.

The meeting will cover parts of two days, opening with registrations at the Inn Friday p. m., and an evening banquet session on the same day. On Saturday morning there will be a breakfast session at which preliminary winter sports plans for the district will be discussed. There will be good speaking programs at the Friday evening dinner dinner and a noon luncheon on Saturday, as well as at the banquet Saturday evening which will bring the annual meeting to a close.

A particularly pleasant feature of the 29th anniversary will be the placing of a bronze plaque on the Iron River home in which Carrie Jacobs Bond lived at the time of writing her famous song, "The End of a Perfect Day." Small reproductions of the plaque in medallion form will be presented to those attending the meeting.

The last Iron River annual meeting of the Bureau was held at 1922. At that time a photograph of many people attending was taken by the Iron Range Studio. A copy of the picture placed in the window of the First National Bank, Iron River, shows a row of 79 men, of whom about 70 have been identified. It is expected that the list of identifications will be complete by the opening of the June meeting.

"In anticipation that every Upper Peninsula county will be represented June 14 and 15, tables marked by county flags will be set in the dining room of the Iron Inn," said Geo. E. Bishap, the Bureau's secretary-manager. "The flags are being prepared by the J. L. Hudson Company of Detroit, and the Bureau has been glad to help in the task of choosing appropriate legends and representations for each of the 15 northern counties."

The meeting is being sponsored by the City of Iron River, the Ottawa Tourist Bureau, the Iron River Junior Chamber of Commerce, Crystal Falls Chamber of Commerce, Iron River Business Men's Association, Iron County Board of Supervisors, Stambaugh-Caspian Club, Iron River Women's Club and Iron River Community Club. All are represented on the general committee on arrangements of which Ray Zerbel, manager of the Delft Theatre, Iron River, is chairman. All sessions will be open to the public.

It is reported that there are three toll highways under construction, or nearly completed, at the present time in the eastern part of the United States: one in Connecticut, one in New York, and one in Pennsylvania.

Isle Royale Park Visit by President May Be Postponed

President Roosevelt has announced that, due to the European situation, he may defer the trip the northwestern states this summer which tentatively included his presence at the dedication of Michigan's New Isle Royale National Park, in Lake Superior. Should he go to Isle Royale, he will be the first President to travel on the Great Lakes during his term of office.

Primeval Isle Royale—largest island in the United States—will be dedicated soon by the U. S. Department of the Interior as America's 27th national park. There has been little or no change on the island since it was created by volcanic action thousands of years ago, and the area is known to scientists as a perfect geological, faunal and floral textbook. The wild shores and their spear-like fjords are unique, and the island is a sanctuary for America's largest moose herds.

Great numbers of prehistoric copper mining pits along the island shores are a puzzle to archologists. It is a region of startling mirages, and the outlines of the entire area are often seen inverted and suspended in the sky on summer afternoon. Deep sea trolling for big lake trout is outstanding in the vicinity of the harbors. There are miles of charming and well wooded trails to various inland lakes, but no motor roads, for Isle Royale is destined to be forever virgin. Its primal character will always be its greatest lure.

Hotel and Other Service

Hotels, camps and cottages on the island will be open from June 15 to September 15. Mrs. Matt Farmer of Madison, Wis., competent and gracious hostess, will supervise accommodations and guest activities at Rock Harbor Lodge, Belle Isle and Wendigo Inn. The latter is the successor to the exclusive Washington Club which flourished for years at Washington Harbor, on the far southwest point of Isle Royale. All three establishments will be open to the public and will be reached by steamship service from Detroit, Cleveland, the nearby Copper Country, Duluth and Grand Portage, Minn. They will be connected by regular around-island coast line cabin launch and sightseeing craft.

Says E. J. Goebel, of Detroit, passenger traffic manager of the Georgian Bay Line which will operate the steamer Alabama to Isle Royale: "Here is the first really unspoiled vacationland discovered since the Gaspe Peninsula was opened to the tourist traffic ten years ago. It is also the last aboriginal region in this part of the world which can be readily reached in summer, and which provides not only a wealth of unique attractions but the modern services which the traveling public demands. Add the fact that Isle Royale is an absolute perfect hay fever refuge, and you have a terrain so very different that it constitutes a number one summer tourist lure."

DECORATION DAY SALES!

Sale! Of Suits

Men! Here is your opportunity. Buy your suit now. A special group of "Leader" quality hard finished all wool worsted suits in all sizes on sale at

$18

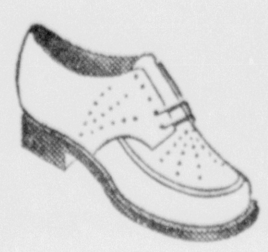

Sport Shoes

A very special group of "Freeman" Sport Oxfords. Their famous "Tramps" with ventilated uppers.

$3.30

BOYS' SLACKS

Pleated front, self belted gabardine slacks. Sizes 8 to 18.

$1.49

Sports Jackets

New novelty gabardines and fleeces. Solids and two-tone effects.

$2.98

Just 12 man tailored and dressmaker suits that sold at $12.95. Women! Get your suit now at

$7.00

"ENSENADA" SLACK SUITS for a gay summer season. Several styles and shades.

$1.98

Street Dresses

Gay afternoon cottons. Unusual dress value at

$1.00

A group of spun rayons, rayon crepes and fine broadcloths that you'll just live in this summer.

$1.98

THE LEADER STORE

"Where Your Money Does More" — Corner Ludington and 13th Street

CITY DRUG STORE

MEMORIAL WEEK SALE

MONDAY THRU SATURDAY

1107 Ludington — Phone 288

Walgreen Agency Drug Store

COUPON — METAL MESH POT CLEANERS With Coupon . . . 2c

6-oz. "ORLIS" MOUTH WASH With purchase of ORA-SAN TOOTH BRUSH 75c Value 39c

FIVE STAR SPECIALS

- ☆ DR. LYONS TOOTH POWDER 50c SIZE (Limit 1) . . . 31c
- ☆ WOODBURYS 10c SOAP . . . 2 FOR 11c
- ☆ BARBASOL SHAVING CREAM 75c SIZE (Limit 1) . . . 49c
- ☆ SCOT TOILET TISSUE 10c ROLLS (Limit 3) . . . 3 FOR 20c
- ☆ MINERAL OIL FULL PINT . . . 23c LIGHT, U. S. P. QUALITY

CEDAR PACK Garment Bag Air Tight! Dustproof! 12c

TOOTH BRUSH Pure Bristle 9c

27-Inch Shoe Laces WHITE, BROWN or BLACK 2 FOR 5c

Colorful Wash Cloths 3 for 10c

THE 300 YARD PO-DO GOLF BALL • Tough • Long • True 25c 3 for 72c 12 for 2.50

Johnny Bulla, long-driving professional golfer, proved Po-Do's long-distance qualities by averaging 312 yards on 12 consecutive drives with Po-Do golf balls. Get your supply today!

COUPON — Shorelawn Stationery 24 Sheets or 24 Envelopes With Coupon . 8c

12-oz. Pkg. Moth Balls 12c

PERFECTION FACIAL TISSUES BOX OF . . . 500 FOR 26c

CAMPANA ITALIAN BALM 60c SIZE DISC. STYLE PKG. 41c

POLIDENT Plate Powder 30c SIZE TIN 24c

CAMAY Complexion Soap 2 FOR 11c (Limit 2)

FREE! 4-OUNCE BOTTLE SQUIBB'S Mineral Oil With 16-oz. Size BOTH FOR 59c

COUPON — 5c Mastercraft Long-Life FLASHLIGHT BATTERIES With Coupon 3 FOR 10c

IT'S TIME TO GET OUT IN THE SUN!

Sale of OUTDOOR NEEDS

WARWICK TENNIS RACQUET Moistureproof Stringing CHOICE OF WEIGHTS 1.79 Full size with one piece ash frame.

GOLDEN CROWN TENNIS BALLS 33c

100 GOLF TEES 23c

LON WARNEKE JR. FIELDER'S GLOVE SELECTED HORSEHIDE 1.19 Fully padded with a well padded thumb.

BASEBALL

GOLDEN CROWN GOLF BALLS For Only 45c 3 for 1.25

- Playground Ball 12 INCH 37c
- BASEBALL CAP 23c
- LEAGUE BASEBALL 33c
- BASEMAN'S MITT 1.59

Gabby Hartnett Jr. CATCHERS MITT Genuine Cowhide Well Padded 1.49

SUN GLASSES

SHELL FRAME SUN GLASSES For Adults 15c Others 10c to 25c

AZURINE SUN GLASSES Famous Blue Lens 69c Ground & Polished

ZIPPER BAGS

JUNIOR ZIPPER BAG Waterproofed Washable 89c

Buffalo grain ZIPPER BAG Looks Like Leather 16-INCH 1.19

Walgreen MALTED MILK Plain or Choc. 1-Lb. JAR . . . 49c

Dress up Your Hair for Spring Fashions! DRENE SHAMPOO $1.00 SIZE BOTTLE 79c

PEROXIDE OF HYDROGEN PINT BOTTLE 24c

KOTEX • Regular • Junior or Super BOX OF 12 . . . . 2 FOR 39c

YEASTFOAM TABLETS 50c SIZE 34c

STERIDENT TOOTH BRUSH IN CARTON 29c

JUSTRITE CLEANING FLUID 10-OUNCE CAN 21c

PALMOLIVE BEAUTY SOAP (LIMIT 3) 3 FOR 17c

FRESH SMOKES

GARCIA SUBLIME PERFECTO CIGARS 5 FOR 21c BOX 50 1.98

LIGHTER FLUID "Lido" Brand . . . 9c

PIPE CLEANERS 2 Pkgs. 9c

SALE OF POUND TOBACCOS!

- PRINCE ALBERT, POUND . . . 76c
- VELVET, POUND TIN 76c
- GEORGE WASHINGTON, LB. . . 69c
- HALF & HALF, POUND 73c

AT OUR FOUNTAIN

TREAT OF THE WEEK! DOUBLE DIP CHOCOLATE SODA 15c The Real old-fashioned kind. TRY ONE OF THESE—You'll Really enjoy it!

TIN 24 WALGREEN ASPIRIN TABLETS INCLUDED WITH PURCHASE OF BOTTLE 100 124 TABLETS ALL FOR 39c

PALMOLIVE SHAVING CREAM Brushless 65c Size, ½-lb. . . . 49c

Walgreen's MAGNESIA TOOTH PASTE Large Tubes . . . 2 FOR 25c

PINKHAM'S Vegetable Compound $1.35 SIZE 98c

BICARBONATE OF SODA HALF-POUND PACKAGE . . . 13c

BISMADINE DIGESTIVE POWDER 5-oz. Bottle . . 50c Helps to correct excess acid condition.

Carton of 50 BOOK MATCHES 8c

GROW GIANT FLOWERS WITH ZOOM Vitamin B 1 Liquid Plant Stimulant 2-oz. size . . $1

COUPON — FLOSS-TEX TOILET TISSUE With Coupon 3 ROLLS 10c

BIG TIRE SALE

MEMORIAL DAY SALE ON G&S TIRES

Why drive on unsafe worn out tires when you can buy G & S tires at these low prices. They are outstanding because of exceptional high quality at low cost. They are built for safety and will deliver dependable service for thousands upon thousands of miles. Deep, husky full size tread. Rubber insulated cords. Rugged sidewall construction.

Guaranteed in Writing Without Limit as to Time or Mileage

AS LOW AS 50¢ PER WEEK PAYABLE MONTHLY

Size	Sale Price
4.40/21	$4.85
4.50/20	$5.05
4.50/21	$5.19
4.75/19	$5.49
4.75/20	$5.69
5.00/19	$5.95
5.00/20	$5.98
5.25/17	$5.95
5.25/18	$6.19
5.50/17	$6.45

ALL TIRES INSTALLED FREE

QUALITY INNER TUBES AT LOW PRICES

A New Tire Deserves A New Tube

Buy a complete set of 4 new tires and 4 new tubes now and pay as you ride. Use Gamble's time payment plan. Be safe for your Memorial Day trip.

- 30 x 3½ Inner Tube . . . . . . 69¢
- 4.40–4.50–4.75/20-21 Inner Tube . . . . . . 89¢
- 4.75–5.00–5.25/19 Inner Tube . . . . . . 89¢

GAMBLE'S NEW VARCON MOTOR OIL

Your Money Back If Not Satisfied!

In Bulk Lots, 15 or 30 Gallon Drums, Per Gal. . . . . 49¢ Including Federal Tax. Small Deposit for Returnable Drum

2 Gallon Can . . . . $1.19 5 Gallon Can . . . . $2.98 Including Can and Federal Tax

Gamble's new Varcon Motor Oil is one of the finest quality motor oils made. Safe and dependable for fine lubrication and service. Compare it only with best quality oils.

$2 allowance for your old battery on this 45-Plate Prosperity Builder Battery

INSTALLED FREE

Fits Ford, Chev., Plym. and Other Popular Cars.

Extra high capacity. Guaranteed in writing for 2 years on a service basis.

- Outright Price $6.49
- Allow. For Your Old Battery $2.00
- Exchange, Sale Price . . $4.49

39-PLATE SPECIAL BATTERY Exchange Price $2.69

SAVE NOW — GAMBLE STORES — DRIVE SAFELY

THE FRIENDLY STORES . . . . . . OWNED BY EMPLOYEES

THE FAIR STORE

Decoration Day Value-Thrillers at Real Savings

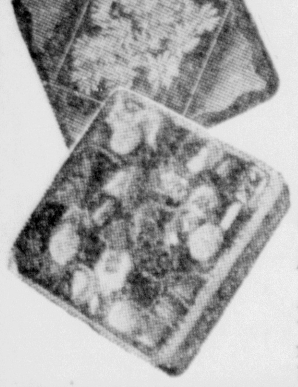

A Grand Holiday Treat!

MRS. STEVEN'S CANDY

Deluxe Victoria Tin

Attractive metal tin filled to the brim with delicious, fresh Mrs. Steven's home-made candies. Assorted chocolates, bonbons, creams and hard centers.

2 lbs. $1

Gardenia

WHITE HANDBAGS

Accented With Sparkling Color!

Like icing on a cake . . . these white bags put that "extra-good" touch to your summer outfit. Copies of styles selling at much higher prices! In all white or white with color accents. Washable simulated leathers.

Crushed Kid! Alligator, Lizard, Ostrich Grains!

85c

Main Floor

Never Before

THIS LOW PRICE ON FAMOUS FIRST QUALITY

Phoenix HOSIERY

Budget chiffons with the new Security Garter Zone

Thousands and thousands of women the country over bought these stockings at 79c and 89c and declared them the greatest value ever . . . for beauty, wearability and economy. Now you can buy this famous quality at the unheard-of low price of 69c! Three and four thread chiffons with the Security Garter Zone of twisted mercerized and silk thread for firmer gartering and increased durability.

Flattering New Summer

PERSONALITY COLORS

Sunny Sparkle — *Fervent Rocket*

Special! **69c**

HOSIERY — MAIN FLOOR

Spend The Holiday At Ease!

STEAMER CHAIRS

Lounge in the sun in one of these comfortable folding steamer chairs. Hardwood frame with comfortable arm rests, bright colorful canvas seat. Low priced!

89c

THIRD FLOOR

SPECIAL PURCHASE!

A Bevy of Beautiful, Becoming New

SUMMER FROCKS

Captivating junior fashions . . . gay frocks for the miss . . . lovely, cool all-summer frocks for women. You'll thrill to the smart details and wonderful styling of these grand summer frocks . . . styles for every occasion from active sports wear to afternoon wear. You'll find it hard to choose . . . and probably will walk out with two of them! Sharkskins, striped chambray and seersucker, rayon tissuesheers . . . in lovely summer pastels.

$4

Sizes For Everyone
9 to 17
12 to 20
38 to 44

Style Floor

Look Attractive While You're Active!

SLACK SUITS

1.98

Trimly tailored slack suits of twill, tweed and novelty suiting. Smart, perfect fitting slacks with tailored shirt. Colors are royal, powder, green or natural. Sizes 12 to 20.

Regular $1.19

SLIPS

Rayon satin or multi-filament rayon crepe. Lace and embroidery trims, camisole tops, ruffled hemlines, ribbon and self stripes. Tearose or white. Sizes 32 to 44.

88c

Rayon Satin or Crepe

GOWNS

Tailored or lace trim styles in flowered or solid colors. Tearose or blue. Sizes 16 and 17. Special!

88c

Main Floor

WEDGIES . .

YOUR SUMMER PLAYMATES!

Gay Sport Shoes For Active And Spectator Sports Wear!

For every summer sports costume you'll want these cute, comfortable WEDGIES! Smart washable linens in gay color combinations to compliment your slacks and play clothes. High and low heel sandals and ties. At this low price you'll want more than one pair!

All Sizes

- ALL WHITE
- MULTI-STRIPES
- WHITE & RED
- WHITE & BLUE
- BLUE & WHITE

Special! **1.98**

Weekender SLACK SET

All-around three piece ensemble. Slacks and shirt for active sports or lounging. Combine the skirt with the shirt and you've casually and smartly attired. Soft spun rayon in powder, rose, green, royal. 12 to 20.

5.98

See These Gay

PLAY SUITS

1.98

One piece tailored play suit with flared shorts with full flared skirt to button over. Solid colors, striped percales or bright ginghams. Ideal outfit for sports or street wear with the skirt . . . easy to launder.

Rose
Powder
Maize
Navy

SIZES 12 TO 20

Girls' Cotton

TWILL SLACKS

Solid color twill slacks in powder or raspberry with gaily colored checked shantung shirt. Sizes 8 to 14.

$1

PINAFORE PLAY SUITS

Trim play suit with ruffled pinafore to wear over it. Sizes 7 to 14. A new trick in play clothes.

$1

KIDDIES' PLAY CLOTHES

One piece coveralls or playsuits in pin checks, stripes and solid colors with contrasting trims. Sizes 1 to 6.

59c

Second Floor

SPORT SHIRTS

Man! You've Never Seen Values Like These At This Low Price!

You won't believe it until you've seen for yourself! These sport shirts for men and young men were all made to sell at $1.00 and are the best selling styles of the season. Basque stripes, ribbed pullovers and in or outers in crisp broadcloth. Buy a summer's supply at this sensationally low price!

- SMALL
- MEDIUM
- LARGE

Special! **59c**

Get Set For Summer!

Pick Out Your New

STRAW HAT

$1

We've a grand selection of the smartest straws for men . . . new wide brim cocoanut styles with silk band, brim, smart sailors. Your summer hat is here at this modest price.

Look Smart—Be Cool In A . . .

DAYTONA SLACK SUIT

Here's Escanaba's best value in men's slack sets. Well fitting, nicely tailored in or outer shirt and self-belted slacks in natural slub hopsacking . . . and guaranteed not to shrink more than a tiny 1%! Sizes 30 to 42.

Sanforized Shrunk!

$1.88

Extraordinary Values!

COOL-AS-A-POOL

SPUN RAYON PRINTS

You'll look so fresh and pretty . . . and feel so wonderfully cool in these smart frocks! Lovely Crown Tested spun rayons . . . washable and guaranteed color fast. Shirt frocks, polka dots, coat dresses, cash and carry pockets, pleated and swing skirts. No one will ever guess their modest price!

1.88

SIZES
12 to 20
38 to 44
46 to 52

THRIFT BASEMENT

GET OUT AND **PLAY!**

Enjoy Your Decoration Day Holiday In Smart

SPORT CLOTHES

PLAY SUITS

Two and three piece styles in printed poplin, seersucker and floral stripes. Sizes 12 to 20 — 98c

SLACK SETS

Blazer stripe broadcloth blouse with solid color desert cloth slacks and solid color two-piece slack sets. Sizes 12 to 20 — 98c

LOAFER JACKETS

Multi-color striped cotton fabrics, striped broadcloth and solid color Chukkespun in smart button-down-the-front models with 2 flap pockets and convertible necklines. 12 to 20 — 98c

THRIFT BASEMENT

Choice! **98c**

SLACK ENSEMBLES

For Young Fellows

99c

In or outer shirt with self belted slacks in cotton twill or basket weave. Navy, rust, green or blue in solid colors or stripes. Sizes 4 to 10 years. A regular $1.19 value!

Boys' Crew Neck

POLOS

Short sleeve polo shirts in gaily colored stripes. Sizes 6 to 16. A big value at this low price!

49c

Main Floor

Get Into A

GABARDINE JACKET

3.79

- *Bush Coats*
- *Zip Jackets*

The smartest looking coats and jackets in Escanaba. Natural tan or brown bush coats with full belt and four pockets or two-tone zip front jacket in green or tan. Sizes 34 to 42.